

2003-2004 STATISTICAL PROFILE

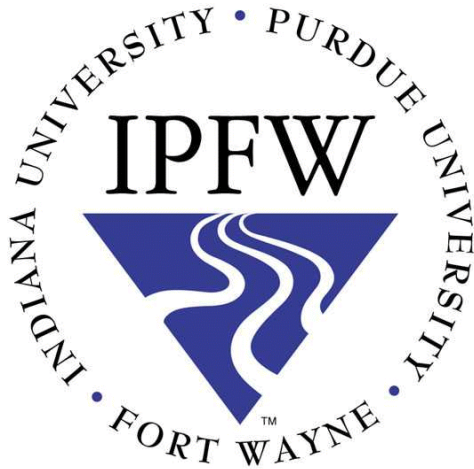

INDIANA UNIVERSITY - PURDUE UNIVERSITY FORT WAYNE

Indiana University - Purdue University Fort Wayne
Institutional Research

November, 2003

PREFACE

The Indiana University - Purdue University Fort Wayne Statistical Profile is intended to serve as a comprehensive resource about institutional facts and student characteristics. This is the twenty-first year of publication of the Statistical Profile.

Many people in various offices have contributed to the development of the information that is presented here. I want to express appreciation for all of their contributions.

Your comments and suggestions for improvement of future editions are always welcome.

Jack C. Dahl
Institutional Research

Fort Wayne, Indiana 46805-1499 ■ 260-481-6375 ■ Fax: 260-481-6880

TABLE OF CONTENTS

INSTITUTIONAL INFORMATION	-1-
General Officers	-2-
Community Advisory Council	-3-
History of the Fort Wayne Campus	-4-
Notable Events	-6-
Undergraduate and Graduate Degree Programs	-9-
Organizational Chart	-11-
STUDENT INFORMATION	-12-
Summary of Enrollment by County	-13-
Allen County Student Residence	-15-
Enrollment by State of Residency	-16-
Enrollment by Foreign Country or Territory	-17-
Transfer Students by Former Indiana College/University	-19-
Incoming Transfer Student Summary by State	-21-
Profile of Enrollment	-22-
Enrollment by Class Standing	-23-
Enrollment by Level and Residency	-23-
Undergraduate Admissions and Matriculants	-24-
Class Rank and Test Scores of Beginners	-24-
Average Age by Student Level	-25-
Enrollment by Ethnic Category	-25-
Students by Academic Unit and Level	-26-
Students by Academic Unit, Major and Program	-27-
Summer Session Enrollment	-39-
Enrollment by Sex and Status	-40-
Enrollment History	-41-
Credit Hour History	-42-
Full-time Equivalent Enrollment	-43-
Continuing Education Enrollments	-44-
Certificates and Degrees Conferred	-45-
Residence of Alumni	-46-
FACULTY AND STAFF	-47-
Institutional Staff Data Comparison	-48-
Regular Minority Employees	-49-
Minority Employees by Ethnic Category	-49-
Regular Employees by Gender	-50-
Full-time Faculty Salaries by Rank	-50-
Sabbatical Leaves by Department/division	-51-
Tenured Faculty by Department/division	-53-
Tenured Faculty by Rank and Sex	-54-

SOURCES OF SUPPORT	-55-
General Funds Operating Budget	-56-
State Appropriation	-57-
Student Financial Aid by Type of Aid	-58-
Federal Student Financial Aid	-59-
Student Fees per Credit Hour	-60-
Sources and Major Distribution of Funds	-61-
Grants and Contracts by Funding Source	-61-
Sources of Gifts to IPFW	-62-
Summary of Gifts to IPFW	-62-
 FACILITIES	 -63-
Helmke Library Holdings	-64-
Capital Holdings	-65-

PART I
INSTITUTIONAL INFORMATION

GENERAL OFFICERS

Adam W. Herbert, President, Indiana University
Martin C. Jischke, President, Purdue University
Michael A. Wartell, Chancellor, Indiana University - Purdue University Fort Wayne

THE TRUSTEES

Indiana University

Stephen A. Backer
Jamie B. Belanger
Cora Smith Breckenridge
Erin Haag Breese
Frederick F. Eichhorn, Jr.
Stephen L. Ferguson
Peter L. Obremsky
Patrick A. Shoulders
Sue H. Talbot

Purdue University

Michael J. Birck
Sarah L. Cusick
Barbara H. Edmondson
John A. Edwardson
Lewis W. Essex
John D. Hardin, Jr.
J. Timothy McGinley
Robert E. Peterson
Mamon M. Powers, Jr.
W. Wayne Townsend

INDIANA-PURDUE FOUNDATION AT FORT WAYNE

Indiana Directors

Harriet S. Inskip
Edgar F. Kettler
Larry Lee
Jeanne S. Miller
John D. Walda

Purdue Directors

Bob F. Jesse
Alfred W. Kettler, Jr.
J. Timothy McGinley
Edward L. Neuffer
Mamon M. Powers, Jr.

Foundation Directors - Public Members

Thomas C. Callison
Glenn Rossman
David P. Molfenter
John Sampson
Paul E. Shaffer

**COMMUNITY ADVISORY COUNCIL
INDIANA UNIVERSITY - PURDUE UNIVERSITY FORT WAYNE
2003-04**

W. Paul Helmke, Esq.

Bob F. Jesse

M. James Johnston

David P. Molfenter

Wendy Y. Robinson

Paul E. Shaffer

Sue H. Talbot

Marilyn Moran Townsend

W. Wayne Townsend

HISTORY OF THE FORT WAYNE CAMPUS

INDIANA UNIVERSITY

Deans and Directors of the Fort Wayne Campus

Frank W. Shockley	1917
Floyd R. Neff	1917-1951
Ralph E. Broyles	1951-1974
(Title of Chancellor for IU Regional Campus 1970 - 1974)	

Locations of the Fort Wayne Campus

- 1917 - Administrative offices - 3rd floor of Allen County courthouse; Evening classes - Central High School
- 1925 - Administrative offices - Central Building, 114 West Wayne Street
- 1930 - Administrative offices - Dime Bank Building; daytime classes - YWCA
- 1939 - Luther Institute Building purchased; offices and classrooms at 1120 South Barr Street
- 1964 - 2101 East Coliseum Boulevard (shared with Purdue University)

PURDUE UNIVERSITY

Deans and Directors of the Fort Wayne Campus

Conwell Poling	1942-47
Richard M. Bateman	1947-60
Robert L. Ewigleben	1960-65
D. Richard Smith	1965-70
Lawrence O. Nelson	1970 (interim)
Roger J. Manges	1970-74

Locations of the Fort Wayne Campus

- 1941 - Central Building, 114 West Wayne Street
- 1946 - Transfer Building, Main and Calhoun Streets
- 1947 - Catholic Community Center Building, Jefferson and Barr Streets
- 1964 - 2101 East Coliseum Boulevard (shared with Indiana University)

INDIANA UNIVERSITY - PURDUE UNIVERSITY FORT WAYNE

In July, 1974, Indiana University at Fort Wayne and Purdue University at Fort Wayne merged under one chancellor.

Chancellors of the Fort Wayne Campus

Donald Schwartz	1974-78	Edward A. Nicholson, Jr.	1984-86 (acting)
Frances T. Borkowski	Summer 1978 (acting)	Thomas P. Wallace	1986-88
Dwight F. Henderson	1978-79 (acting)	Joanne B. Lantz	1988-94
Joseph P. Giusti	1979-84	Michael A. Wartell	1994-

HISTORY OF THE FORT WAYNE CAMPUS, continued

Major Construction Projects

ALFRED W. KETTLER HALL

Groundbreaking 10-18-62
Cornerstone Laying 9-17-63
Building Completed 1964
Dedicated 11-8-64
Named 5-15-73

FLOYD R. NEFF HALL

Groundbreaking 5-11-70
Building Completed 1972
Dedicated & Named 5-15-73

WALTER E. HELMKE LIBRARY

Groundbreaking 11-2-70
Building Completed 1972
Dedicated 5-15-73
Named 9-20-77

WALTER W. WALB STUDENT UNION

Groundbreaking 5-11-70
Building Completed 1973
Dedicated & Named 9-20-77

CLASSROOM - MEDICAL BUILDING

Groundbreaking 12-13-79
Building Completed 1981
Dedicated 5-12-82

HILLIARD GATES SPORTS CENTER

Groundbreaking 5-12-80
Building Completed 1981
Dedicated 5-12-82
Rededicated & Named 10-11-92

LIFE SCIENCES RESOURCE CENTER

Construction Began 11-85
Building Completed 1986
Dedicated 9-16-86

VISUAL ARTS BUILDING

Construction Began 11-17-89
Building Completed 5-31-91
Dedicated 9-15-92
Name changed from Fine Arts Building
3-3-00

PRINTING SERVICES AND WAREHOUSE BUILDING

Construction Began 3-19-90
Building Completed 12-14-90

PARKING GARAGE #1

Construction Began 6-12-90
Building Completed 2-26-91

ENGINEERING AND TECHNOLOGY BUILDING

Construction Began 2-6-91
Building Completed 11-16-92
Dedicated 9-21-93

ERNEST E. WILLIAMS THEATRE

Construction Began 5-28-91
Building Completed 10-26-92
Dedicated & Named 4-16-93

SCIENCE BUILDING

Groundbreaking 5-8-96
Building Completed 2-27-98
Dedicated 9-15-98

PARKING GARAGE #2

Construction Began 5-27-97
Building Completed 6-25-98

WILLIS FAMILY BRIDGE

Groundbreaking 10-10-02
Completed 2003
Dedicated & Named 9-16-03

STUDENT HOUSING (phase 1)

Groundbreaking 5-28-03

NOTABLE EVENTS

- 6-4-58 Indiana-Purdue Foundation at Fort Wayne established.
- 11-29-58 Purchase of the original tract for the campus.
- 9-17-64 First combined Indiana University and Purdue University classes at Coliseum Boulevard site.
- 1966 General and Technical Studies Division established (programs integrated into other units in 1982).
- 1968 First degrees conferred.
- 1974 Administrative unification of Indiana University at Fort Wayne and Purdue University at Fort Wayne under one chancellor.
- 1975 Crooked Lake Biological Station lease acquired.
- 1976 Fine Arts School on Berry Street merged with Indiana University - Purdue University at Fort Wayne.
- 1978 Weekend College initiated.
- 1981 Faculty Senates of Indiana University - Purdue University Fort Wayne combined.
- 1983 Library Endowment established as the first major endowment at the university.
- 1985 Purdue University designated responsible corporation for campus management purposes.
- 1986 First named professorship established (Jack W. Schrey Professorship).
- 1987 Academic units reorganized to reflect homogeneous missions.
- 1988 152-acre William T. McKay property adjacent to the campus acquired for the Indiana-Purdue Foundation at Fort Wayne.
- 1989 IPFW 25th Anniversary celebrated.
- Parkview Hospital Nursing Program merger with IPFW completed.
- 1990 Fort Wayne Center for Medical Education approved to offer second year of medical school curriculum.
- 1991 IPFW established first baccalaureate program in women's studies in Indiana.
- Downtown Fine Arts facilities consolidated at Coliseum Boulevard campus.

continued on following page

NOTABLE EVENTS, continued

- 1992 Friends of Indiana University - Purdue University Fort Wayne pavilion erected in Aquarius Park.
- First major building (Kettler Hall) mortgage paid off.
- Indiana University - Purdue University at Fort Wayne changed to Indiana University - Purdue University Fort Wayne in 1992.
- 1993 Theatre Arts Building dedicated on April 16 and named for Ernest E. Williams, the late editor of The News-Sentinel from 1966 to 1982.
- Men's basketball team won the Great Lakes Valley Conference championship and an NCAA postseason berth.
- 1994 IPFW Volleydons hosted the NCAA Final Four.
- Joanne B. Lantz Student Scholarship Endowment established.
- 1995 General education program implemented for all baccalaureate programs.
- Omnibus Lecture Series initiated.
- 1996 IPFW received \$ 1.7 million scholarship gift from estate of Carlisle and Georgia Wilbur
- Collegiate Connections Program initiated
- 1997 IPFW hosted an Elderhostel program.
- 1998 Science Building dedicated on September 15. Greenhouse named for H. William Davies, Ph.D., Professor Emeritus of Biology.
- IPFW sponsored the first all-campus Undergraduate Research and Creative Endeavor Symposium.
- The "Plex" opened on the McKay farm to provide indoor soccer facilities in support of the Youth Education through Sports initiative.
- 1999 Helmke Library opened its Reserves Express (REX) program, providing enhanced access to course reserve materials.
- CELT, the Center for the Enhancement of Learning and Teaching, began providing a wide range of programs to improve instruction and promote the use of technology in teaching.

continued on following page

NOTABLE EVENTS, continued

- 2000 The SCAN Children's Garden opened on campus to recognize individuals who have helped children become adults.
- The Helmke Library campaign concluded with the opening of the Science Information Center and an Electronic Information Training Center, as well as an expanded endowment to support enhanced services.
- 'OASIS' was implemented to provide web-based access to a wide range of enrollment services including admission, registration, and fee payment.
- 2001 The IPFW/Parkview Health and Wellness Clinic opened on the campus.
- The Honors Program Center opened in Kettler Hall to provide a focal point for the program.
- Centers of Excellence were established to promote faculty research and service to the region.
- The Athletics program began the transition to Division I affiliation.
- Development of student residence facilities received approval from the Purdue University Board of Trustees.
- 2002 The Chapman Professor of English was established as IPFW's first endowed professorship.
- The Fort Wayne Public Television Center opened on land leased from IPFW.
- The SCT Banner student information system was implemented, providing a wide variety of new services for students, faculty, and staff.
- Management and Academic Mission Agreement renewed by IU and Purdue trustees for the period July 1, 2003 to July 1, 2008.
- 2003 Construction was completed on the Willis Family Bridge connecting campus to the student housing site.
- Groundbreaking ceremonies marked the beginning of construction on phase 1 of the student housing project.
- Discover IPFW* capital campaign announced with a goal of raising \$20 million.

UNDERGRADUATE AND GRADUATE DEGREE PROGRAMS*

ARTS AND SCIENCES

Undergraduate Programs

Anthropology, B.A.
Biology, A.A., B.S.
Biology Teaching, B.S.
Chemical Methods, A.S.
Chemistry, B.S., B.S.C.
Chemistry Teaching, B.S.
Computer Science, B.A (Mathematical Sciences).
Economics, B.A. (Political Science)
English, A.A., B.A.
French, A.A., B.A.
Geology, B.A., B.S.
German, A.A., B.A.
History, A.A., B.A.
Interpersonal and Organizational Communication, B.A.
Mathematics, A.A., B.S.
Mathematics Teaching, B.S.
Media and Public Communication, B.A.
Medical Technology, B.S.
Philosophy, B.A.
Physics, B.S.
Physics Teaching, B.S.
Political Science, A.A., B.A.
Psychology, A.A., B.A.
Sociology, B.A.
Spanish, A.A., B.A.
Speech and Hearing Therapy, B.S.
Women's Studies, A.A., B.A.

Graduate Programs

Biology, M.S.
English, M.A, M.A.T.
Liberal Studies, M.L.S.
Mathematics, M.S.
Professional Communication Studies, M.A., M.S.
Sociological Practice, M.A.

BUSINESS AND MANAGEMENT SCIENCES

Undergraduate Programs

Business, A.S., B.S.

Graduate Program

Business Administration, M.B.A.

CONTINUING STUDIES

Undergraduate Programs

General Studies, A.A.G.S., B.G.S.

EDUCATION

Undergraduate Programs

Early Childhood Education, A.S.
Elementary Education, B.S. Ed.
English Education, B.S.Ed.
French Education, B.S. Ed.
General Science Education, B.S.Ed.
German Education, B.S.Ed.
Secondary Education, B.S.Ed.
Social Studies Education, B.S.Ed.
Spanish Education, B.S.Ed.

Graduate Programs

Counseling, M.S.Ed.
Elementary Education, M.S.Ed.
Educational Leadership, M.S.Ed.
Secondary Education, M.S. Ed.

continued on following page

UNDERGRADUATE AND GRADUATE DEGREE PROGRAMS, continued

ENGINEERING, TECHNOLOGY, AND COMPUTER SCIENCE

Undergraduate Programs

Architectural Engineering Technology, A.S.
Civil Engineering Technology, A.S.
Computer Science, A.S., B.S.
Construction Engineering Technology, B.S.
Electrical Engineering, B.S.E.E.
Electrical Engineering Technology, A.S., B.S.
Industrial Engineering Technology, A.S., B.S.
Information Systems, A.S., B.S.
Interior Design, A.S.
Mechanical Engineering, B.S.M.E.
Mechanical Engineering Technology, A.S., B.S.

Graduate Program

Applied Computer Science, M.S.

HEALTH SCIENCES

Undergraduate Programs

Dental Hygiene, A.S.
Dental Laboratory Technology, A.S.
Hotel, Restaurant, and Tourism Management,
A.S.
Hospitality Management, B.S.
Human Services, B.S.
Nursing, A.S., B.S.
Radiography, A.S.

Graduate Program

Nursing Administration, M.S.

LABOR STUDIES

Undergraduate Programs

Labor Studies, A.S., B.S.

ORGANIZATIONAL LEADERSHIP AND SUPERVISION

Undergraduate Programs

Organizational Leadership and
Supervision, A.S., B.S.

PUBLIC AND ENVIRONMENTAL AFFAIRS

Undergraduate Programs

Criminal Justice, A.S., B.S.
Health Services Management, B.S.
Public Affairs, A.S., B.S.

Graduate Program

Public Affairs, M.P.A.

VISUAL AND PERFORMING ARTS

Undergraduate Programs

Art Education, B.A.
Commercial Art, A.S.
Fine Arts, B.A., B.F.A.
Music, B.Mus., B.Mus.Ed., B.S.
Music Therapy, B.S.
Theatre, B.A.
Theatre Teaching, B.A.

*Degree programs which may be completed at IPFW. Transfer and certificate programs are excluded from this listing. Some degree programs also offer specialization areas not shown in this listing.

INDIANA UNIVERSITY - PURDUE UNIVERSITY FORT WAYNE
ORGANIZATIONAL CHART 2003-04

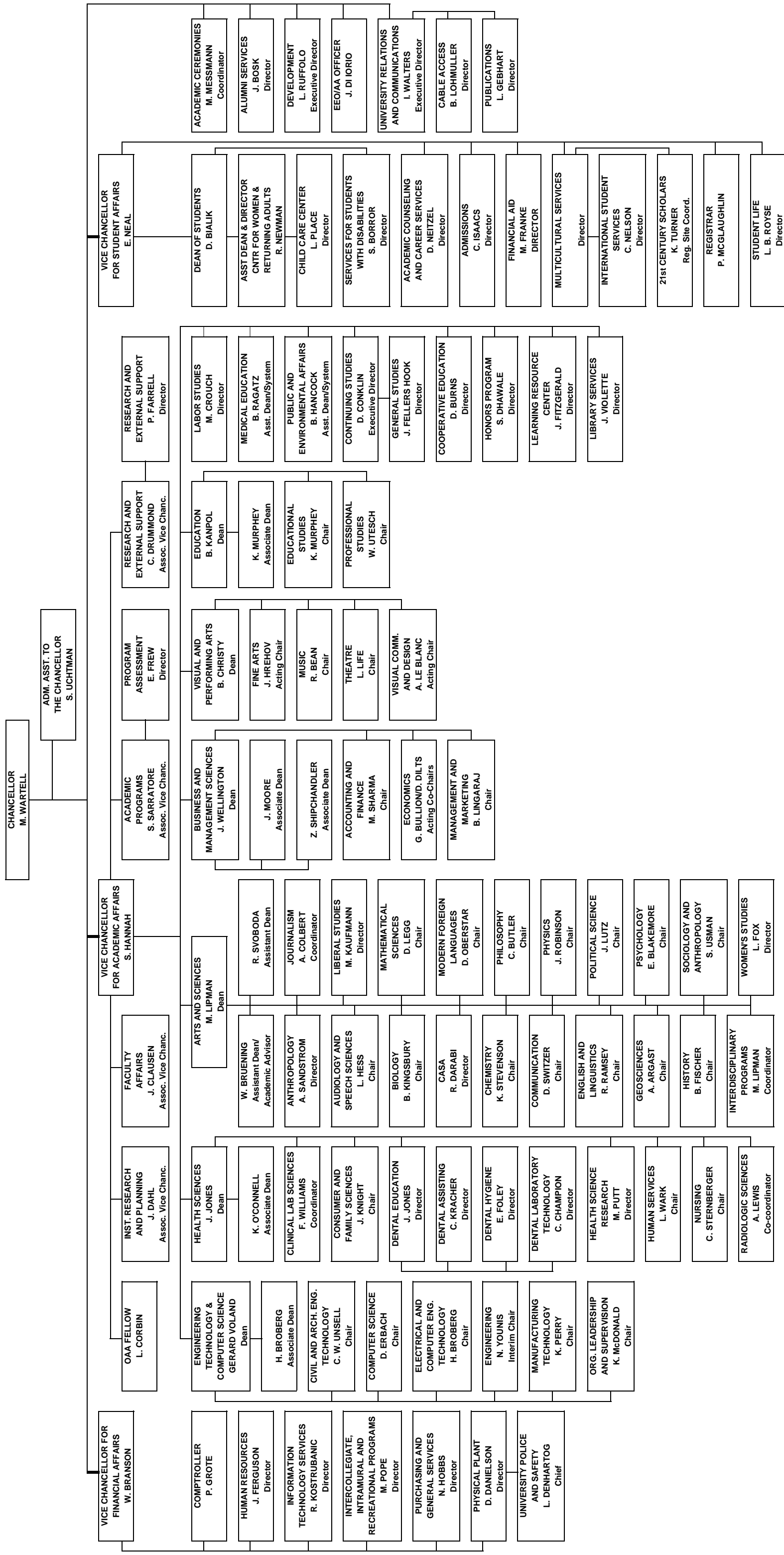

PART II
STUDENT INFORMATION

TABLE 1
SUMMARY OF ENROLLMENT BY COUNTY
FALL SEMESTERS 1999 - 2003

<u>County</u>	<u>1999</u>	<u>2000</u>	<u>2001</u>	<u>2002</u>	<u>2003</u>
Unknown	2	0	0	0	0
Adams	366	386	416	446	465
Allen	6,246	6,204	6,630	6,618	6,693
Bartholomew	3	0	0	0	1
Benton	3	1	0	0	0
Blackford	10	11	15	10	12
Boone	1	1	1	1	2
Brown	1	0	0	0	0
Carroll	1	2	3	3	2
Cass	9	12	10	7	11
Clark	0	0	0	0	0
Clay	0	0	2	1	1
Clinton	0	0	0	0	0
Crawford	1	1	0	0	0
Daviess	0	1	2	1	1
Dearborn	2	2	0	0	0
Decatur	1	0	0	1	0
DeKalb	550	504	552	591	605
Delaware	11	11	12	19	26
Dubois	2	5	5	1	1
Elkhart	38	35	42	45	47
Fayette	2	2	0	2	2
Floyd	1	2	2	3	1
Fountain	1	1	0	0	0
Franklin	0	0	0	0	0
Fulton	13	24	23	30	25
Gibson	1	0	2	0	0
Grant	34	42	38	46	54
Greene	1	1	1	0	2
Hamilton	9	6	1	6	9
Hancock	1	1	2	2	2
Harrison	0	1	0	0	0
Hendricks	2	2	2	3	3
Henry	5	4	3	3	1
Howard	5	3	4	5	5
Huntington	384	378	425	442	468
Jackson	1	1	2	2	1
Jasper	1	3	2	1	2
Jay	21	13	12	21	19
Jefferson	1	1	3	1	0
Jennings	0	0	0	2	2
Johnson	4	4	3	3	5
Knox	1	0	1	1	1
Kosciusko	450	449	459	485	466

Table 1 continued on following page

TABLE 1
SUMMARY OF ENROLLMENT BY COUNTY, continued
FALL SEMESTERS 1999 - 2003

<u>County</u>	<u>1999</u>	<u>2000</u>	<u>2001</u>	<u>2002</u>	<u>2003</u>
LaGrange	83	99	99	115	133
Lake	11	16	15	18	26
LaPorte	8	6	5	7	3
Lawrence	1	0	0	0	0
Madison	11	10	6	7	9
Marion	11	15	18	15	24
Marshall	14	11	12	16	22
Miami	14	16	17	17	29
Monroe	7	9	12	14	14
Montgomery	1	1	1	0	0
Morgan	2	2	2	1	0
Newton	0	1	1	1	0
Noble	348	395	447	517	524
Ohio	0	2	0	0	0
Orange	0	0	0	0	0
Owen	1	1	1	2	1
Parke	0	0	0	0	0
Perry	1	1	1	1	0
Pike	0	0	0	0	0
Porter	4	9	9	9	6
Posey	1	1	0	1	1
Pulaski	2	3	3	3	4
Putnam	0	0	3	1	0
Randolph	3	1	1	5	3
Ripley	0	0	0	1	0
Rush	1	1	0	1	0
Scott	0	0	0	1	0
Spencer	0	0	0	1	1
St. Joseph	6	14	20	23	21
Starke	3	1	1	1	1
Steuben	256	241	224	256	301
Sullivan	0	0	2	1	1
Tippecanoe	3	1	6	8	10
Tipton	3	2	0	0	0
Union	0	0	0	0	0
Vanderburg	3	2	3	4	1
Vigo	1	0	0	1	6
Wabash	106	117	152	167	170
Warren	0	1	1	0	0
Warrick	0	0	0	1	2
Washington	2	2	1	1	0
Wayne	6	5	0	4	7
Wells	352	341	352	379	383
White	1	3	4	4	4
Whitley	<u>370</u>	<u>371</u>	<u>421</u>	<u>473</u>	<u>488</u>
TOTAL	9,821	9,815	10,515	10,879	11,130

TABLE 2
ALLEN COUNTY STUDENT RESIDENCE
FALL SEMESTER 2003

<u>Zip Code</u>	<u>Count</u>	<u>Percentage</u>
46801/2	178	2.5%
46803	73	1.0%
46804	613	8.5%
46805	601	8.4%
46806	263	3.7%
46807	342	4.8%
46808	361	5.0%
46809	131	1.8%
46814	179	2.5%
46815	679	9.5%
46816	225	3.1%
46818	317	4.4%
46819	159	2.2%
46825	710	9.9%
46835	1,035	14.4%
46845	441	6.1%
Others with less than 1% (46800-99)	<u>51</u>	<u>0.7%</u>
Total Fort Wayne area	6,358	88.6%

<u>Outlying Areas</u>	<u>Zip code</u>	<u>Count</u>	<u>Percentage</u>
Arcola	46704	1	0.0%
Grabill	46741	57	0.8%
Harlan	46743	37	0.5%
Hoagland	46745	34	0.5%
Hunertown	46748	70	1.0%
Leo	46765	116	1.6%
Monroeville	46773	71	1.0%
New Haven	46774	326	4.5%
Woodburn	46797	76	1.1%
Yoder	46798	21	0.3%
Zanesville	46799	<u>7</u>	<u>0.1%</u>
Total Outlying Areas		816	11.4%
TOTAL ALLEN COUNTY		7,174	100.0%

Note: Residence reported by address zip code at time of enrollment, not time of admission.

TABLE 3
ENROLLMENT BY STATE OF RESIDENCY
FALL SEMESTERS, 1999 - 2003

<u>State or Territory</u>	<u>1999</u>	<u>2000</u>	<u>2001</u>	<u>2002</u>	<u>2003</u>
Alabama	4	0	2	2	1
Alaska	1	3	1	4	4
Arizona	5	4	2	3	4
Arkansas	2	2	2	0	0
California	22	13	10	12	16
Colorado	5	5	0	2	3
Connecticut	2	2	1	2	1
Delaware	2	0	0	0	0
Dist of Columbia	0	0	0	0	0
Florida	22	17	9	5	11
Georgia	4	1	2	2	5
Hawaii	3	1	1	1	0
Idaho	1	1	0	0	0
Illinois	36	29	21	23	24
Indiana	9,821	9,815	10,515	10,879	11,130
Iowa	4	3	5	5	2
Kansas	1	4	3	2	2
Kentucky	13	8	6	7	15
Louisiana	2	4	1	3	1
Maine	2	2	1	1	0
Maryland	3	4	2	2	1
Massachusetts	2	7	8	6	6
Michigan	55	60	46	49	65
Minnesota	4	3	3	4	6
Mississippi	0	0	0	0	0
Missouri	6	6	7	11	3
Montana	1	0	0	0	0
Nebraska	2	2	2	1	2
Nevada	1	1	0	0	1
New Hampshire	0	1	0	0	0
New Jersey	2	1	3	4	0
New Mexico	1	0	0	2	1
New York	5	7	10	9	9
North Carolina	6	4	3	5	5
North Dakota	1	0	1	1	1
Ohio	136	149	123	149	139
Oklahoma	2	2	4	4	4
Oregon	2	2	1	0	1
Pennsylvania	5	8	6	7	8
Rhode Island	0	0	0	0	0
South Carolina	5	2	1	2	1
South Dakota	1	2	2	2	3
Tennessee	4	3	5	5	5
Texas	10	11	5	9	12
Utah	4	1	2	3	2
Vermont	0	0	0	3	2
Virginia	4	3	2	2	4
Washington	1	1	0	1	2
West Virginia	3	3	0	2	2
Wisconsin	7	12	9	9	13
Wyoming	2	3	2	0	1
Unknown	0	2	1	189	0
Foreign Countries	<u>329</u>	<u>318</u>	<u>299</u>	<u>323</u>	<u>288</u>
TOTAL	10,556	10,532	11,129	11,757	11,806

TABLE 4
ENROLLMENT BY FOREIGN COUNTRY OR TERRITORY
FALL SEMESTERS, 1999-2003

<u>Foreign Country or Territory</u>	<u>1999</u>	<u>2000</u>	<u>2001</u>	<u>2002</u>	<u>2003</u>
Afghanistan	3	0	2	2	1
Albania	2	2	1	1	0
Algeria	0	0	0	0	1
Angola	59	47	45	37	34
Argentina	0	0	1	1	1
Australia	0	1	3	3	1
Bahamas	1	1	1	0	0
Bahrain	0	0	1	1	1
Bangladesh	11	13	7	10	11
Belgium	0	0	1	1	1
Bolivia	2	1	1	0	0
Brazil	2	1	1	2	3
British Indian Ocean	1	0	0	0	0
Bulgaria	4	5	9	9	7
Cameroon	2	1	0	0	1
Canada	18	14	12	14	13
Chad	1	1	0	1	1
Chile	0	0	0	1	1
China, People's Republic of	6	8	12	11	12
Colombia	1	1	1	0	0
Congo (formerly Zaire)	0	0	0	1	1
Costa Rica	2	0	0	0	0
Cuba	0	0	0	2	1
Cyprus	5	4	3	2	0
Czech Republic	4	4	7	6	5
Dominican Republic	1	0	0	1	1
Ecuador	0	0	0	1	1
Egypt	1	2	1	1	1
El Salvador	2	2	2	2	2
Ethiopia	2	4	5	6	7
Finland	0	0	1	0	1
France	1	1	1	1	1
Gambia	1	1	2	2	2
Germany	2	1	1	2	1
Ghana	3	4	4	4	3
Greece	2	0	0	0	0
Haiti	2	3	3	2	3
Honduras	0	0	0	1	1
Hong Kong	2	1	1	1	1
India	26	26	25	31	28
Indonesia	5	4	4	2	2
Iran	2	3	4	1	2
Iraq	2	1	0	1	1
Ireland	0	0	0	0	1
Israel	1	1	1	1	1
Jamaica	1	1	2	1	2
Japan	1	5	3	1	1
Jordan	0	2	2	2	2

Table 4 continued on next page

TABLE 4
ENROLLMENT BY FOREIGN COUNTRY OR TERRITORY
FALL SEMESTERS, 1999-2003, continued

<u>Foreign Country or Territory</u>	<u>1999</u>	<u>2000</u>	<u>2001</u>	<u>2002</u>	<u>2003</u>
Kenya	4	4	4	7	12
Korea, Republic of	2	5	2	3	1
Kuwait	1	1	0	0	0
Laos	3	3	5	5	2
Liberia	1	0	0	0	0
Macau	1	1	1	0	0
Malaysia	2	4	4	1	1
Mauritius	0	0	0	0	1
Mexico	9	7	9	8	10
Moldova	0	0	0	1	0
Morocco	0	0	1	1	1
Myanmar (formerly Burma)	22	23	12	17	15
Netherlands	0	1	0	1	1
Nicaragua	0	2	1	0	0
Nigeria	2	4	4	5	6
Pakistan	15	14	9	12	10
Panama	0	1	0	0	0
Peru	3	7	5	5	2
Philippine Islands	5	4	4	8	5
Poland	3	2	4	4	3
Portugal	1	1	0	1	1
Puerto Rico	8	3	4	6	1
Romania	4	4	5	3	4
Russian Federation	13	7	10	10	8
Saudi Arabia	1	1	0	1	1
Singapore	1	2	0	0	0
Slovakia	0	0	0	0	1
South Africa	2	1	0	0	0
Spain	2	3	1	2	3
Sri Lanka	2	2	1	3	2
St. Lucia	1	0	0	0	0
Sudan	0	0	1	1	2
Switzerland	2	1	1	0	0
Syrian Arab Republic	1	2	4	6	4
Taiwan	4	1	0	3	2
Tanzania	0	0	0	1	0
Thailand	2	3	3	2	3
Turkey	3	2	2	1	2
United Arab Emirates	0	0	1	1	0
United Kingdom	4	7	6	7	4
Uzbekistan	0	0	0	1	1
Venezuela	3	4	6	4	2
Vietnam	19	15	13	15	10
Yemen	0	0	2	2	1
Yugoslavia	2	9	3	6	5
Zimbabwe	<u>0</u>	<u>1</u>	<u>1</u>	<u>0</u>	<u>0</u>
TOTAL	329	318	299	323	288

TABLE 5
INCOMING TRANSFER STUDENTS* BY FORMER
INDIANA COLLEGE/UNIVERSITY
FALL SEMESTERS, 1999- 2003

<u>Institution</u>	<u>1999</u>	<u>2000</u>	<u>2001</u>	<u>2002</u>	<u>2003</u>
Ancilla College	7	2	1	5	2
Anderson University	10	5	5	5	3
Ball State University	105	66	82	50	71
Bethel College	7	5	4	1	0
Butler University	4	3	5	4	3
Calumet College of St. Joseph	1	0	0	0	2
Davenport College-South Bend	0	1	1	0	0
DePauw University	6	1	1	0	0
Earlham College	0	0	0	2	0
Franklin College of Indiana	0	0	3	1	1
Goshen College	3	2	2	1	1
Grace College	7	8	4	2	7
Hanover College	2	0	1	1	0
Holy Cross College	0	2	1	0	2
Huntington College	22	11	20	11	8
Hyles-Anderson College	1	0	0	0	0
Indiana Bible College	0	1	0	0	0
Indiana Business College	2	0	1	2	2
Indiana Institute of Technology	17	11	12	8	14
Indiana State University-Terre Haute	20	12	9	10	12
Indiana University-Bloomington	78	83	82	64	67
Indiana University-East	5	2	1	4	2
Indiana University-Kokomo	9	13	10	9	9
Indiana University-Northwest	4	3	3	0	3
Indiana University-South Bend	11	15	16	10	13
Indiana University-Southeast	0	0	4	1	0
Indiana U.-Purdue U. Fort Wayne	177	108	123	79	80
Indiana U.-Purdue U. Indianapolis	26	21	23	12	10
Indiana Wesleyan University	10	9	14	10	13
International Business College	23	28	17	13	15
ITT Technical Institute-Fort Wayne	21	12	12	6	9
ITT Technical Inst.-Indianapolis	2	2	3	0	0
Ivy Tech State College (by region and city)					
1 Northwest (East Chicago, Gary, Michigan City, Valparaiso)	0	1	0	0	0
2 North Central (Elkhart, South Bend, Warsaw)	10	9	19	8	9
3 Northeast (Fort Wayne)	168	156	215	161	166
4 Lafayette (Lafayette)	2	1	3	1	1
5 Kokomo (Kokomo, Logansport)	0	0	1	1	4
6 East Central (Anderson, Marion, Muncie)	2	4	9	5	9
7 Wabash Valley (Terre Haute)	0	0	0	0	0
8 Central Indiana (Indianapolis)	2	0	1	2	0

Table 5 continued on next page

TABLE 5
INCOMING TRANSFER STUDENTS* BY FORMER
INDIANA COLLEGE/UNIVERSITY
FALL SEMESTERS, 1999 - 2003, continued

<u>Institution</u>	<u>1999</u>	<u>2000</u>	<u>2001</u>	<u>2002</u>	<u>2003</u>
Ivy Tech State College (by region and city)					
9 Whitewater (Richmond)	3	0	1	0	0
10 Columbus	0	0	0	0	0
11 Southeast (Madison, Lawrenceburg)	0	0	0	0	0
12 Southwest (Evansville)	1	0	0	0	0
13 South Central (Sellersburg)	0	1	0	1	0
14 Bloomington (Bloomington)	1	0	0	0	0
Lincoln Technical Institute	1	0	0	0	1
Lutheran College of Health Prof.	14	4	0	0	0
Manchester College	21	16	19	11	13
Marian College	3	2	2	1	0
Martin University	0	0	0	0	0
Michiana College	5	6	6	10	11
Oakland City College	0	1	4	1	2
Parkview School of Nursing	2	0	0	0	0
Professional Careers Institute	0	0	0	0	0
Purdue University-Calumet	3	5	9	2	3
Purdue University-North Central	7	4	13	1	7
Purdue University-West Lafayette	97	76	79	61	64
Rose Hulman Institute of Tech.	5	0	1	0	1
Sawyer College	0	0	1	0	0
St. Elizabeth Hospital	1	0	0	1	0
St. Joseph's College	2	2	2	2	1
St. Joseph's Hospital Sch. of Nursing	2	0	0	1	0
St. Mary's College	0	2	0	2	1
Taylor University-Upland	2	8	4	1	1
Taylor University-Fort Wayne	12	3	8	10	12
Tri-State University	12	15	17	13	20
Tri-State University-Fort Wayne	0	0	1	2	0
Tucker Area Voc-Tech Ctr.	0	0	0	1	0
University of Evansville	2	1	0	1	1
University of Indianapolis	6	1	2	7	1
University of Notre Dame	3	1	1	1	0
University of St. Francis	35	40	52	20	35
University of Southern Indiana	6	4	3	4	5
Valparaiso University	2	4	2	2	2
Vincennes University	37	23	17	11	15
Wabash College	<u>2</u>	<u>1</u>	<u>0</u>	<u>1</u>	<u>2</u>
TOTAL	1,051	817	952	657	736

*reporting of transfer matrices only beginning with 2002

TABLE 6
INCOMING TRANSFER* STUDENT SUMMARY BY STATE
FALL SEMESTERS, 1999 - 2003

<u>State or Territory</u>	<u>1999</u>	<u>2000</u>	<u>2001</u>	<u>2002</u>	<u>2003</u>
Alabama	14	7	10	2	3
Alaska	1	1	0	0	0
Arizona	8	8	1	4	4
Arkansas	1	2	1	0	2
California	17	18	7	2	6
Colorado	5	6	7	4	3
Connecticut	0	0	1	0	0
Delaware	1	0	0	0	0
District of Columbia	1	0	0	1	1
Florida	28	12	15	4	7
Georgia	4	1	2	3	5
Hawaii	3	2	1	0	2
Idaho	2	1	3	0	0
Illinois	66	23	31	16	20
Indiana	1,051	817	952	657	736
Iowa	9	5	2	6	1
Kansas	10	7	4	3	2
Kentucky	22	12	3	4	4
Louisiana	1	4	3	1	0
Maine	0	2	0	0	0
Maryland	6	4	3	6	3
Massachusetts	8	4	2	3	3
Michigan	66	46	46	29	29
Minnesota	9	5	2	4	2
Mississippi	2	0	1	0	1
Missouri	17	8	9	1	3
Montana	0	0	1	0	1
Nebraska	4	1	0	3	0
Nevada	3	2	1	1	2
New Hampshire	0	0	2	0	0
New Jersey	4	3	2	1	0
New Mexico	7	2	0	0	0
New York	12	5	12	2	5
North Carolina	11	4	10	4	1
North Dakota	0	0	2	0	0
Ohio	79	68	51	46	38
Oklahoma	8	4	4	1	2
Oregon	1	0	0	0	0
Pennsylvania	17	6	6	3	2
Rhode Island	0	0	1	1	0
South Carolina	8	2	7	1	1
South Dakota	1	0	1	0	0
Tennessee	11	5	7	0	1
Texas	22	15	12	9	11
Utah	10	2	2	2	2
Vermont	0	1	0	1	0
Virginia	8	0	8	3	3
Washington	3	2	0	1	1
West Virginia	0	3	2	3	3
Wisconsin	5	6	11	5	4
Wyoming	1	1	1	0	0
Unclassified & Foreign Transfers	<u>48</u>	<u>29</u>	<u>26</u>	<u>34</u>	<u>19</u>
TOTAL	1,615	1,156	1,275	871	933

* reporting transfer matrics only beginning 2002

TABLE 7
PROFILE OF ENROLLMENT
FALL SEMESTERS, 1974 - 2003

<u>Year</u>	<u>Undergraduate</u>	<u>Graduate</u>	<u>Total</u>
1974	6,875	1,253	8,128
1975	7,529	1,432	8,961
1976	7,857	1,336	9,193
1977	7,964	1,393	9,357
1978	7,781	1,234	9,015
1979	7,929	1,262	9,191
1980	8,912	1,270	10,182
1981	9,245	1,138	10,383
1982	9,153	1,005	10,158
1983	9,571	905	10,476
1984	9,301	884	10,185
1985	9,233	1,101	10,334
1986	9,147	1,035	10,182
1987	9,528	1,053	10,581
1988	9,998	1,075	11,073
1989	10,454	968	11,422
1990	10,961	918	11,879
1991	11,206	871	12,077
1992	11,247	843	12,090
1993	10,898	803	11,701
1994	10,674	839	11,513
1995	10,171	840	11,011
1996	9,889	860	10,749
1997	9,815	854	10,669
1998	9,805	848	10,653
1999	9,733	823	10,556
2000	9,773	759	10,532
2001	10,282	847	11,129
2002	10,880	877	11,757
2003	11,068	738	11,806

TABLE 8
ENROLLMENT BY CLASS STANDING
FALL SEMESTERS, 1999 - 2003

<u>Class Level</u>	<u>1999</u>	<u>2000</u>	<u>2001</u>	<u>2002</u>	<u>2003</u>
Freshman	4,596	4,903	5,297	5,365	5,019
Sophomore	2,107	2,039	2,003	2,437	2,707
Junior	1,295	1,225	1,290	1,332	1,354
Senior	1,447	1,359	1,410	1,453	1,642
Undergrad. Non-Degree	288	247	282	293	346
Graduate	656	620	662	713	623
Graduate Non-Degree	<u>167</u>	<u>139</u>	<u>185</u>	<u>164</u>	<u>115</u>
TOTAL	10,556	10,532	11,129	11,757	11,806

TABLE 9
ENROLLMENT BY LEVEL AND RESIDENCY
FALL SEMESTERS, 1999 - 2003

<u>Student Level</u>	<u>Resident</u>	<u>Non-Resident</u>	<u>Total</u>
Fall, 1999			
Undergraduate	9,363	370	9,733
Graduate	<u>772</u>	<u>51</u>	<u>823</u>
TOTAL	10,135	421	10,556
Fall, 2000			
Undergraduate	9,376	397	9,773
Graduate	<u>719</u>	<u>40</u>	<u>759</u>
TOTAL	10,095	437	10,532
Fall, 2001			
Undergraduate	9,955	327	10,282
Graduate	<u>808</u>	<u>39</u>	<u>847</u>
TOTAL	10,763	366	11,129
Fall, 2002			
Undergraduate	10,543	337	10,880
Graduate	<u>836</u>	<u>41</u>	<u>877</u>
TOTAL	11,379	378	11,757
Fall, 2003			
Undergraduate	10,699	369	11,068
Graduate	<u>700</u>	<u>38</u>	<u>738</u>
TOTAL	11,399	407	11,806

TABLE 10
UNDERGRADUATE ADMISSIONS AND MATRICULANTS
FALL SEMESTERS, 1999 - 2003

<u>Admissions</u>	<u>1999</u>	<u>2000</u>	<u>2001</u>	<u>2002</u>	<u>2003</u>
Beginner	2,186	2,250	2,393	2,395	2,402
Transfer	992	969	1,071	1,031	1,100
Intercampus Transfer	167	--	--	--	--
IC - Permanent	--	138	141	159	148
IC - Temporary	--	37	44	49	51
Readmission	60	84	104	75	72
Re-entry	652	755	746	741	774
Non-degree	<u>304</u>	<u>264</u>	<u>327</u>	<u>352</u>	<u>372</u>
TOTAL	4,361	4,497	4,826	4,802	4,919
<u>Matriculants</u>	<u>1999</u>	<u>2000</u>	<u>2001</u>	<u>2002</u>	<u>2003</u>
Beginner	1,607	1,652	1,722	1,732	1,643
Transfer	738	681	759	724	788
Intercampus Transfer	131	--	--	--	--
IC - Permanent	--	94	105	110	97
IC - Temporary	--	31	36	37	35
Readmission	55	76	91	62	61
Re-entry	449	500	478	445	494
Non-degree	<u>224</u>	<u>185</u>	<u>243</u>	<u>225</u>	<u>287</u>
TOTAL	3,204	3,219	3,434	3,335	3,405

TABLE 11
CLASS RANK AND TEST SCORES OF BEGINNERS
FALL SEMESTERS, 1999 - 2003

	<u>1999</u>	<u>2000</u>	<u>2001</u>	<u>2002</u>	<u>2003</u>
Top 20% of High School Class	17.6%	18.5%	16.9%	18.0%	20.7%
Top 50% of High School Class	53.0%	56.9%	54.6%	56.9%	61.5%
Average SAT Verbal Score	473	478	481	481	479
Average SAT Math Score	476	477	482	486	482
Average SAT Total Score	949	955	963	967	961

Note: Profiles shown above include only beginners with data on file (90% for class rank, 97% for test scores in 2003). Re-centered scores reported.

TABLE 12
AVERAGE AGE BY STUDENT LEVEL
FALL SEMESTER, 2003

<u>Level</u>		<u>Average Age</u>	<u>Age Range</u>
Undergraduate	Freshman		
	Associate	26.3	17-67
	Baccalaureate	22.5	17-71
	Sophomore		
	Associate	28.1	19-72
	Baccalaureate	23.8	18-62
	Junior	26.5	15-74
	Senior	29.7	20-64
	Non-degree	28.8	16-83
	Non-degree/high school	17.2	15-19
	Average age for undergraduate students	25.4	15-83
Graduate	Degree-seeking	34.0	21-68
	Non-degree	36.5	22-59
	Average age for graduate students	34.4	21-68
	Average age for all students	26.0	15-83

TABLE 13
ENROLLMENT BY ETHNIC CATEGORY
FALL SEMESTERS, 1999 - 2003

<u>Year</u>	<u>American Indian/ Alaskan Native</u>		<u>Asian or Pacific Islander</u>		<u>Black</u>		<u>Hispanic</u>		<u>Other, incl. Non-res. Alien</u>		<u>White</u>		<u>TOTAL</u>
	<u>#</u>	<u>%</u>	<u>#</u>	<u>%</u>	<u>#</u>	<u>%</u>	<u>#</u>	<u>%</u>	<u>#</u>	<u>%</u>	<u>#</u>	<u>%</u>	
1999	39	0.4	254	2.4	516	4.9	238	2.3	207	2.0	9,302	88.1	10,556
2000	36	0.3	280	2.7	489	4.6	237	2.3	188	1.8	9,302	88.3	10,532
2001	43	0.4	206	1.9	551	5.0	241	2.2	340	3.1	9,748	87.6	11,129
2002	37	0.3	220	1.9	614	5.2	249	2.1	385	3.3	10,252	87.2	11,757
2003	45	0.4	239	2.0	610	5.2	268	2.3	403	3.4	10,241	86.7	11,806

TABLE 14
STUDENTS BY ACADEMIC UNIT AND LEVEL
FALL SEMESTER, 2003

<u>UNIT</u>	<u>UNDERGRADUATE</u>		<u>GRADUATE</u>		<u>TOTAL</u>	
	<u>#</u>	<u>%</u>	<u>#</u>	<u>%</u>	<u>#</u>	<u>%</u>
<u>FULL-TIME STUDENTS</u>						
Arts & Sciences	1,258	19.9	44	40.7	1,302	20.2
Business & Mgmt Sci.	388	6.1	36	33.3	424	6.6
Continuing Studies	175	2.8	0	0.0	175	2.7
Education	881	13.9	20	18.5	901	14.0
Engr. Tech. & Comp.Sci.	685	10.8	1	0.9	686	10.7
Health Sciences	814	12.9	0	0.0	814	12.7
Labor Studies	0	0.0	0	0.0	0	0.0
Org. Leadership & SPV	131	2.1	0	0.0	131	2.0
Public & Envir. Affairs	246	3.9	7	6.5	253	3.9
Unit of Affil. Programs	1,440	22.8	0	0.0	1,440	22.4
Visual & Performing Arts	<u>306</u>	<u>4.8</u>	<u>0</u>	<u>0.0</u>	<u>306</u>	<u>4.8</u>
TOTAL	6,324	57.1	108	14.6	6,432	54.5
<u>PART-TIME STUDENTS</u>						
Arts & Sciences	601	12.7	118	18.7	719	13.4
Business & Mgmt Sci.	310	6.5	88	14.0	398	7.4
Continuing Studies	294	6.2	0	0.0	294	5.5
Education	440	9.3	350	55.6	790	14.7
Engr. Tech.&Comp.Sci.	592	12.5	30	4.8	622	11.6
Health Sciences	892	18.8	8	1.3	900	16.7
Labor Studies	4	0.1	0	0.0	4	0.1
Org. Leadership & SPV	196	4.1	0	0.0	196	3.6
Public & Envir. Affairs	153	3.2	36	5.7	189	3.5
Unit of Affil. Programs	1,122	23.7	0	0.0	1,122	20.9
Visual & Performing Arts	<u>140</u>	<u>3.0</u>	<u>0</u>	<u>0.0</u>	<u>140</u>	<u>2.6</u>
TOTAL	4,744	42.9	630	85.4	5,374	45.5
<u>TOTAL STUDENTS</u>						
Arts & Sciences	1,859	16.8	162	22.0	2,021	17.1
Business & Mgmt Sci.	698	6.3	124	16.8	822	7.0
Continuing Studies	469	4.2	0	0.0	469	4.0
Education	1,321	11.9	370	50.1	1,691	14.3
Engr. Tech.& Comp.Sci.	1,277	11.5	31	4.2	1,308	11.1
Health Sciences	1,706	15.4	8	1.1	1,714	14.5
Labor Studies	4	0.0	0	0.0	4	0.0
Org. Leadership & SPV	327	3.0	0	0.0	327	2.8
Public & Envir. Affairs	399	3.6	43	5.8	442	3.7
Unit of Affil. Programs	2,562	23.1	0	0.0	2,562	21.7
Visual & Performing Arts	<u>446</u>	<u>4.0</u>	<u>0</u>	<u>0.0</u>	<u>446</u>	<u>3.8</u>
TOTAL	11,068	93.7	738	6.3	11,806	100.0

Note: Unit of Affiliated Programs includes Conditional Admissions and Academic Counseling and Career Services.

TABLE 15
STUDENTS BY ACADEMIC UNIT, MAJOR AND PROGRAM
FALL SEMESTERS, 1999 - 2003

Description	Major	Prog	Conct	Degr	Univ	1999	2000	2001	2002	2003
SCHOOL OF ARTS AND SCIENCES										
Agriculture and Forestry (AGFR)										
Agriculture	AGR	ASPX		ND	P	23	20	23	16	14
Extension Education	EXED	EXPN		NDG	P	0	0	0	0	0
Non-Deg. Agriculture	AGRN	ASPX		ND	P	0	0	0	0	0
Pre-Forestry	PFOR	ASPX		ND	P	6	6	2	5	3
Pre-Vet Science	PVET	ASPX		ND	P	<u>29</u>	<u>35</u>	<u>32</u>	<u>24</u>	<u>41</u>
AGFR Total						58	61	57	45	58
Arts and Sciences Special Students (ANSS)										
Non-Deg. Arts & Sci.	ASNI	ASIN		ND	I	8	1	0	0	0
Non-Deg. Arts & Sci.	ASNP	ASPN		ND	P	8	5	1	2	0
Undecided Arts & Sci.	UND	ASIN		ND	I	28	30	33	30	28
Undecided Arts & Sci.	UND	ASPN		ND	P	<u>34</u>	<u>38</u>	<u>34</u>	<u>46</u>	<u>40</u>
ANSS Total						78	74	68	78	68
Audiology & Speech Sciences (AUS)										
Audio. & Speech Sci., Grad.	AUS	AUSN		NDG	P	0	0	0	0	0
Speech & Hearing Therapy	SPHT	AUSB		BS	P	<u>54</u>	<u>43</u>	<u>34</u>	<u>45</u>	<u>54</u>
AUS Total						54	43	34	45	54
Biology (BIOL)										
Biological Science	BIOL	BIOM		MS	P	24	28	19	21	20
Pre-Biological Science MS	BION	BIOP		NDG	P	0	0	0	9	8
Biology	BIOL	BIOA		AA	P	4	2	0	0	0
Biology	BIOL	BIOB		BS	P	99	105	123	126	133
Biology Teaching	BIOT	BIOB		BS	P	13	10	7	13	13
Medical Tech.	MT	BIOB		BS	P	9	9	9	7	10
Pre-Dentistry (BIOL)	BIPD	BIOB		BS	P	7	9	10	5	9
Pre-Medicine (BIOL)	BIPM	BIOB		BS	P	87	96	101	105	106
Pre-Professional School	BIPP	ASPX		ND	P	8	4	3	0	0
Research, Cert.	BIOC	BIOC		CERT	P	<u>0</u>	<u>0</u>	<u>0</u>	<u>0</u>	<u>0</u>
BIOL Total						251	263	272	286	299
Center for Academic Support and Advancement (CASA)										
Non-Degree Transitional St	TRN	TRIN		ND	I	5	4	5	0	0
Non-Degree Transitional St	TRN	TRPN		ND	P	4	5	0	3	2
Pre-Major TRS	TRP	TRIP		ND	I	32	34	31	35	20
Pre-Major TRS	TRP	TRPP		ND	P	<u>58</u>	<u>53</u>	<u>54</u>	<u>73</u>	<u>64</u>
CASA Total						99	96	90	111	86
Chemistry (CHM)										
Chemical Methods	CHEM	CHMA		AS	P	1	2	1	2	2
Chemistry	CHEM	CHMB		BS	P	34	25	25	32	36
Chemistry BS in	CHEM	CHCB		BSC	P	12	8	7	6	5
Chemistry BS in-Biochem opt	CHEB	CHCB		BSC	P	0	0	0	0	5
Chemistry Teaching,	CHMT	CHMB		BS	P	2	1	3	4	3
Pre-Dentistry (CHM)	CHPD	CHMB		BS	P	0	2	3	3	3
Pre-Medicine (CHM)	CHPM	CHMB		BS	P	14	14	13	15	9
Research, Cert.	CHMC	CHMC		CERT	P	0	0	0	0	0
# Chemistry	CHMA	CHMA		AS	P	2	0	0	0	0
# Chemistry	CHMM	CHMM		MS	P	<u>2</u>	<u>3</u>	<u>6</u>	<u>1</u>	<u>0</u>
CHM Total						67	55	58	63	63
College of Arts & Sciences Transfers (COAS)										
Afro-American Studies	AFR	ASIX		ND	I	0	0	0	0	0

TABLE 15
STUDENTS BY ACADEMIC UNIT, MAJOR AND PROGRAMS
FALL SEMESTERS, 1999-2003, continued

Description	Major	Prog	Conct	Degr	Univ	1999	2000	2001	2002	2003
Anthropology	ANTH	ASIX		ND	I	0	1	0	1	0
Apparel Merchandising	APM	ASIX		ND	I	0	0	0	0	0
Astronomy	AST	ASIX		ND	I	0	0	0	0	0
Biology	BIOL	ASIX		ND	I	2	3	1	4	0
Chemistry	CHEM	ASIX		ND	I	1	0	0	0	1
Classical Studies	CLS	ASIX		ND	I	0	0	0	0	0
Cognitive Science	CGS	ASIX		ND	I	0	0	0	0	0
Comparative Literature	CML	ASIX		ND	I	0	0	0	0	0
Computer Science	CS	ASIX		ND	I	1	0	0	0	1
Criminal Justice	CRMJ	ASIX		ND	I	0	0	0	0	0
East Asian Lang. & Lit.	EAL	ASIX		ND	I	0	0	0	0	0
Economics	ECON	ASIX		ND	I	0	0	0	0	0
English	ENG	ASIX		ND	I	0	0	0	0	0
Folklore	FOLK	ASIX		ND	I	0	0	0	0	0
French	FREN	ASIX		ND	I	0	0	0	0	0
Geography	GEG	ASIX		ND	I	0	0	0	0	0
Geological Sciences	GEOL	ASIX		ND	I	0	0	0	0	0
Germanic Studies	GER	ASIX		ND	I	0	0	0	0	0
History	HIST	ASIX		ND	I	0	0	0	0	0
History of Art	ARH	ASIX		ND	I	0	0	0	0	0
Italian	ITL	ASIX		ND	I	0	0	0	0	0
Jewish Studies	JST	ASIX		ND	I	0	0	0	0	0
Linguistics	LING	ASIX		ND	I	0	0	0	0	0
Mathematics		ASIX		ND	I	0	0	0	0	0
Music	MUS	ASIX		ND	I	0	0	0	0	0
Near Eastern Lang. & Cul.	NEL	ASIX		ND	I	0	0	0	0	0
Philosophy	PHIL	ASIX		ND	I	0	0	0	0	0
Physics	PHYS	ASIX		ND	I	0	0	0	0	0
Political Science	POLS	ASIX		ND	I	1	0	1	0	0
Portugese	POR	ASIX		ND	I	0	0	0	0	0
Psychology	PSY	ASIX		ND	I	3	1	1	0	0
Religious Studies	REL	ASIX		ND	I	0	0	0	0	0
Slavic Lang. & Lit.	SLL	ASIX		ND	I	0	0	0	0	0
Sociology	SOC	ASIX		ND	I	0	0	0	0	0
Spanish	SPAN	ASIX		ND	I	1	1	0	0	0
Speech & Hearing Sciences	SHS	ASIX		ND	I	0	0	0	0	0
Speech Communication	SCM	ASIX		ND	I	0	0	0	0	0
Studio Art	SAR	ASIX		ND	I	0	0	0	0	0
Telecommunications	TEL	ASIX		ND	I	0	1	0	0	0
Theatre and Drama	TD	ASIX		ND	I	0	0	0	0	0
Undecided IU Transfer	UND	ASIX		ND	I	<u>0</u>	<u>4</u>	<u>4</u>	<u>4</u>	<u>11</u>
COAS Total						2008	2011	2008	2011	2016
Communication (COM)										
Communication, Grad	COMG	COMN		NDG	P	1	4	1	0	0
Intrprsnl & Orgztnl Comm	COMI	COMB		BA	P	71	69	63	54	52
Media and Public Comm	COMM	COMB		BA	P	126	127	144	141	144
Profess. Com. Studies	PCSS	PCAM		MA	P	27	26	29	40	38
Pre-Profess Com Studies MA	PCSN	PCAP		NDG	P	0	0	0	5	4
Profess. Com. Studies	PCSS	PCSM		MS	P	0	0	1	0	0
Pre-Profess. Com. Stud MS	PCSN	PCSP		NDG	P	0	0	0	0	0
Speech Comm Teaching	SPTB	COMB		BA	P	5	2	4	4	0
# Intps. & Pub. Comm.	IPC	ASIX		BA	P	1	1	0	0	0

TABLE 15
STUDENTS BY ACADEMIC UNIT, MAJOR AND PROGRAMS
FALL SEMESTERS, 1999-2003, continued

Description	Major	Prog	Conct	Degr	Univ	1999	2000	2001	2002	2003
# Radio & TV	RTVB	RTVB		BA	P	4	3	3	0	0
# Radio & TV Conc	RTVB	RTVB		BA	P	<u>0</u>	<u>0</u>	<u>0</u>	<u>0</u>	<u>0</u>
COM Total						235	232	245	244	238
English and Linguistics (ENGL)										
English	ENG	ENGA		AA	I	0	0	1	0	1
English	ENG	ENGB		BA	I	23	11	25	40	48
English-Comm Media	ENG	ENGB	ENGC	BA	I	9	7	9	5	7
English-Eng Language	ENG	ENGB	ENGL	BA	I	2	1	0	1	3
English-Eng Lit	ENG	ENGB	ENLT	BA	I	42	29	17	16	18
English-Teacher Cert.	ENG	ENGB	ENGT	BA	I	11	13	10	15	12
English-Writing	ENG	ENGB	ENGW	BA	I	22	24	22	17	23
English	ENG	ENGM		MA	I	15	11	13	13	23
Pre-English MA	ENGN	ENGP		NDG	I	0	0	0	3	11
English Teaching	ENG	ENTM		MAT	I	8	9	10	4	2
Pre-English MAT	ENGN	ENTP		NDG	I	<u>0</u>	<u>0</u>	<u>0</u>	<u>0</u>	<u>5</u>
ENGL Total						132	105	107	114	153
Geosciences (GEOS)										
Geology	GEOL	GLAB		BA	I	5	3	5	2	2
Geology BS in	GEOL	GLSB		BSG	I	12	7	8	8	12
Geology (Envir. Geol)	GLGE	GLSB		BSG	I	4	6	5	7	6
Geology, Undeclared	GEOL	ASIN		ND	I	<u>0</u>	<u>0</u>	<u>0</u>	<u>0</u>	<u>0</u>
GEOS Total						21	16	18	17	20
Graduate School Transfers (GRAD)										
Creative Arts	CAM	CAMN		NDG	P	0	0	0	0	0
Industrial Tech.	PITM	PITN		NDG	P	0	0	0	0	0
Social Work	SWK	SWKN		NDG	I	0	0	0	0	0
Unassigned Grad.	GRU	GRIN		NDG	I	34	26	21	7	5
Unassigned Grad.	GRU	GRPN		NDG	P	<u>0</u>	<u>0</u>	<u>1</u>	<u>0</u>	<u>0</u>
GRAD Total						34	26	22	7	5
History (HIST)										
History	HIST	HISA		AA	I	0	2	0	3	3
History	HIST	HISB		BA	I	<u>56</u>	<u>56</u>	<u>52</u>	<u>62</u>	<u>73</u>
HIST Total						56	58	52	65	76
Interdisciplinary Studies (IDS)										
Amer. Studies, Cert	AMSC	AMSC		CERT	I	0	0	0	0	0
Eth. & Cul. St., Cert	ETHC	ETHC		CERT	I	0	0	0	1	0
Gerontology, Cert	GRNC	GRNC		CERT	I	1	0	2	0	3
Intrntnl Studies, Cert	INTC	INTC		CERT	I	0	0	0	0	1
Liberal Studies	LBST	LBSM		MLS	I	20	15	22	25	20
Pre-Liberal Studies MLS	LBSN	LBSP		NDG	I	0	0	0	7	3
Peace & Conflict Stds Cert	PACC	PACC		CERT	I	0	0	0	0	0
# Gen. Sci. Teaching	GSCT	GSCB		BS	P	0	0	0	0	0
# General Science	GSCB	GSCB		BS	P	1	1	0	0	0
# Indiv. Major	INDM	ASIX		BA	I	<u>1</u>	<u>1</u>	<u>1</u>	<u>0</u>	<u>0</u>
IDS Total						23	17	25	33	27
Journalism (JOUR)										
Journalism	JOUR	ASIX		ND	I	<u>9</u>	<u>5</u>	<u>10</u>	<u>7</u>	<u>11</u>
JOUR Total						9	5	10	7	11

TABLE 15
STUDENTS BY ACADEMIC UNIT, MAJOR AND PROGRAMS
FALL SEMESTERS, 1999-2003, continued

Description	Major	Prog	Conct	Degr	Univ	1999	2000	2001	2002	2003
Library & Information Science (SLIS)										
Library Science	LSM	LSMN		NDG	I	<u>2</u>	<u>5</u>	<u>7</u>	<u>0</u>	<u>0</u>
SLIS Total						2	5	7	0	0
Mathematical Sciences (MATH)										
Appl. Math.-Oper. Res.	APMM	MATM		MS	P	4	3	2	1	1
Pre-Appl. Math.-Oper. Res.	APMN	MATP		NDG	P	0	0	0	0	0
Applied Statistics Grad, Cert.	MASC	MASC		CERT	P	0	0	0	0	0
Computer Science	CS	CSAB		BA	P	3	3	4	3	4
Math BS-Actuarial Sci.	MAAS	MATB		BS	P	10	8	12	16	16
Math BS-Computing	MACM	MATB		BS	P	2	1	1	0	4
Math BS-Operations Res	MAOR	MATB		BS	P	1	1	0	0	0
Math BS-Statistics	MAST	MATB		BS	P	1	2	1	1	1
Mathematical Sciences	MA	MATM		MS	P	9	11	13	13	12
Pre-Math Sciences MA	MAN	MATP		NDG	P	0	0	0	9	3
Mathematics	MA	MATA		AA	P	0	1	2	1	0
Mathematics	MA	MATB		BS	P	11	14	18	17	26
Mathematics Teaching	MATT	MATB		BS	P	43	40	41	54	54
Research, Cert.	MATC	MATC		CERT	P	<u>0</u>	<u>0</u>	<u>0</u>	<u>0</u>	<u>0</u>
MATH Total						84	84	94	115	121
Modern Foreign Languages (MFL)										
French	FREN	FREA		AA	I	0	0	1	0	0
French	FREN	FREB		BA	I	7	9	13	7	5
French - Teacher Cert.	FRET	FREB		BA	I	1	1	1	4	3
German	GER	GERA		AA	I	0	0	0	0	1
German	GER	GERB		BA	I	2	1	6	6	6
German - Teacher Cert.	GERT	GERB		BA	I	1	1	1	0	0
Spanish	SPAN	SPAA		AA	I	1	2	3	3	2
Spanish	SPAN	SPAB		BA	I	28	21	17	20	24
Spanish - Teacher Cert.	SPAT	SPAB		BA	I	<u>2</u>	<u>7</u>	<u>3</u>	<u>7</u>	<u>11</u>
MFL Total						42	42	45	47	52
Philosophy (PHIL)										
Philosophy	PHIL	PHIB		BA	P	15	14	18	23	20
Philosophy, Graduate	PHIL	PHIN		NDG	P	<u>0</u>	<u>0</u>	<u>0</u>	<u>0</u>	<u>0</u>
PHIL Total						15	14	18	23	20
Physics (PHYS)										
Physics	PHYS	PHYB		BS	P	14	15	18	14	13
Physics, Graduate	PHYS	PHYN		NDG	P	0	0	0	0	0
Physics Teaching	PHYT	PHYB		BS	P	0	1	1	3	4
Research, Cert.	PHYC	PHYC		CERT	P	<u>0</u>	<u>0</u>	<u>0</u>	<u>0</u>	<u>0</u>
PHYS Total						14	16	19	17	17
Political Science (POLS)										
Economics	ECON	ECOB		BA	I	11	11	11	13	14
Political Science	POLS	POLA		AA	I	1	0	1	0	1
Political Science	POLS	POLB		BA	I	<u>64</u>	<u>54</u>	<u>65</u>	<u>91</u>	<u>85</u>
POLS Total						76	65	77	104	100
Psychology (PSY)										
Psychology	PSY	PSYA		AA	P	6	9	8	4	5
Psychology	PSY	PSYB		BA	P	242	284	278	308	339
Psychology, Graduate	PSY	PSYN		NDG	P	0	0	0	0	0
Research, Cert.	PSYC	PSYC		CERT	P	<u>0</u>	<u>0</u>	<u>0</u>	<u>0</u>	<u>0</u>
PSY Total						248	293	286	312	344

TABLE 15
STUDENTS BY ACADEMIC UNIT, MAJOR AND PROGRAMS
FALL SEMESTERS, 1999-2003, continued

Description	Major	Prog	Conct	Degr	Univ	1999	2000	2001	2002	2003
Science and Other PU Transfers (SCIT)										
Atmospheric Science	ATM	ASPX		ND	P	2	1	0	1	0
Audiology & Speech Sci.	AUS	ASPX		ND	P	1	0	0	0	0
Biological Science	BIOL	ASPX		ND	P	1	0	0	0	0
Chemistry	CHEM	ASPX		ND	P	0	0	0	0	0
Communication	COM	ASPX		ND	P	1	2	2	2	0
Community Health	CHL	ASPX		ND	P	0	0	0	0	0
Computer Science	CS	ASPX		ND	P	0	0	0	0	0
Economics	ECON	ASPX		ND	P	0	0	0	0	0
English	ENG	ASPX		ND	P	0	0	1	1	0
Fine Arts	PFA	ASPX		ND	P	0	0	0	0	0
French	FREN	ASPX		ND	P	0	0	0	0	0
Geology	GEOL	ASPX		ND	P	0	0	0	0	0
German	GER	ASPX		ND	P	0	1	1	0	0
History	HIST	ASPX		ND	P	1	0	0	0	0
Mathematics	MA	ASPX		ND	P	0	0	0	0	0
Media Sciences	MDS	ASPX		ND	P	0	0	0	0	0
Philosophy	PHIL	ASPX		ND	P	0	0	0	0	0
Physical Education	PPE	ASPX		ND	P	0	0	0	0	0
Physics	PHYS	ASPX		ND	P	0	0	0	0	0
Political Science	POLS	ASPX		ND	P	1	1	0	0	0
Pre-Pharmacy	PPPH	ASPX		ND	P	21	40	47	59	63
Psychological Sciences	PSY	ASPX		ND	P	0	0	0	0	1
Recreation	REC	ASPX		ND	P	0	0	0	0	0
Sociology	SOC	ASPX		ND	P	0	0	0	0	0
Spanish	SPAN	ASPX		ND	P	0	0	1	0	0
Statistics	STA	ASPX		ND	P	0	0	0	0	0
Undecided/Other PU Transfer	UND	ASPX		ND	P	<u>10</u>	<u>4</u>	<u>13</u>	<u>11</u>	<u>10</u>
SCIT Total						38	49	65	74	74
Sociology and Anthropology (SOCA)										
Anthropology	ANTH	ANTB		BA	I	41	50	55	71	65
Native American Stds Cert.	NAMC	NAMC		CERT	I	0	1	1	0	0
Research, Cert.	ANTC	ANTC		CERT	I	0	0	0	0	0
Sociological Practice	SOCP	SOCM		MA	I	0	5	6	3	5
Pre-Sociological Practice	SOCN	SOCN		NDG	I	0	0	0	0	2
Sociology	SOC	SOCB		BA	I	<u>52</u>	<u>49</u>	<u>45</u>	<u>48</u>	<u>44</u>
SOCA Total						93	105	107	122	116
Women's Studies (WOST)										
Women's Studies	WST	WSIA		AA	I	1	2	1	0	0
Women's Studies	WST	WSPA		AA	P	0	0	0	0	0
Women's Studies	WST	WSIB		BA	I	6	6	5	9	6
Women's Studies	WST	WSPB		BA	P	0	0	0	0	0
Women's Studies, Cert	WSIC	WSIC		CERT	I	0	0	0	1	0
Women's Studies, Cert	WSPC	WSPC		CERT	P	<u>0</u>	<u>0</u>	<u>0</u>	<u>0</u>	<u>0</u>
WOST Total						7	8	6	10	6
SCHOOL OF ARTS AND SCIENCES TOTAL						1,745	1,743	1,789	1,948	2,021
SCHOOL OF BUSINESS AND MANAGEMENT SCIENCES (BU)										
Accounting/Finance (ACFN)										
Accounting	BUS	BUSB	ACCB	BSB	I	76	69	75	78	103
Accounting, P-B Cert.	BUSC	BUSC		CPB	I	25	19	18	29	36

TABLE 15
STUDENTS BY ACADEMIC UNIT, MAJOR AND PROGRAMS
FALL SEMESTERS, 1999-2003, continued

Description	Major	Prog	Conct	Degr	Univ	1999	2000	2001	2002	2003
Finance	BUS	BUSB	BFIN	BSB	I	<u>42</u>	<u>29</u>	<u>38</u>	<u>48</u>	<u>43</u>
ACFN Total						143	117	131	155	182
Business and Management Sciences (BMS)										
Pre-MBA Undergrad	BSCG	BUSN		ND	I	65	52	41	56	61
Business-General Bach.	BSBG	BUSN		ND	I	284	296	257	257	278
Business-Probationary Bach.	BUSP	BUSN		ND	I	1	2	0	1	1
Business-Special	BUSS	BUSN		ND	I	0	3	7	6	6
General Administration	MBA	BUSM		MBA	I	148	124	119	125	116
Gen Admin Accounting Conc	MBA	BUSM	ACCB	MBA	I	0	0	0	0	0
Gen Admin Finance Conc	MBA	BUSM	BFIN	MBA	I	0	0	0	0	1
Non-Degree MBA Grad	MBAN	BUSP		NDG	I	0	0	0	2	1
Grad. Bus.-Conditional	MBAC	BUMN		NDG	I	<u>0</u>	<u>0</u>	<u>8</u>	<u>0</u>	<u>6</u>
BMS Total						498	477	432	447	470
Economics (ECON)										
Bus. Econ. & Public Pol	BUS	BUSB	BEPP	BSB	I	<u>9</u>	<u>10</u>	<u>10</u>	<u>7</u>	<u>11</u>
ECON Total						9	10	10	7	11
Management/Marketing (MGMK)										
Business Administration	BUS	BUSA	BMAA	ASB	I	46	35	56	68	71
Marketing	BUS	BUSB	BMKT	BSB	I	31	33	41	51	46
Mgmt. & Admin.	BUS	BUSB	BMAD	BSB	I	60	50	53	48	42
# Dist. & Marketing	BUS	BUSA	BDST	ASB	I	<u>2</u>	<u>0</u>	<u>0</u>	<u>0</u>	<u>0</u>
MGMK Total						139	118	150	167	159
<i>SCHOOL OF BUSINESS MANAGEMENT SCIENCES TOTAL</i>						789	722	723	776	822
DIVISION OF CONTINUING STUDIES (CS)										
General Studies (GNST)										
General Studies	GNST	GSTA		AAGS	I	122	135	128	133	126
General Studies	GNST	GSTB		BGS	I	233	254	304	294	343
# General Studies-Lincoln	GNST	GSTB		BGS	I	0	0	0	0	0
# Pre-General Studies	GNST	GSTP		ND	I	<u>0</u>	<u>0</u>	<u>0</u>	<u>0</u>	<u>0</u>
<i>DIVISION OF CONTINUING STUDIES TOTAL</i>						355	389	432	427	469
SCHOOL OF EDUCATION (ED)										
Education (EDUA)										
Adult Education	EACE	EDMN		NDG	I	2	0	0	0	0
Education Pre-Major	EDUP	EDUP		ND	I	146	121	123	131	144
Elementary Ed - PU Transfer	ELED	EDPX		ND	P	0	3	1	2	3
Elementary Ed Certification	ELED	EDCN		ND	I	61	48	38	36	44
Non-Degree Education	EDND	EDUN		ND	I	2	5	2	0	0
Secondary Ed Certification	SEED	EDCN		ND	I	90	67	81	81	89
Social Stds Ed-PU Transfer	SSTD	EDPX		ND	P	0	0	0	0	0
Special Ed	SPED	EDIX		ND	I	2	2	1	0	0
Special Ed - PU Transfer	SPED	EDPX		ND	P	0	0	0	0	0
Undecided Education	UND	EDUN		ND	I	<u>4</u>	<u>0</u>	<u>0</u>	<u>0</u>	<u>0</u>
EDUA Total						307	246	246	250	280
Educational Studies (EDES)										
Early Childhood Ed. AS	ECHA	EDUA		ASED	I	33	46	36	42	36
Elementary Ed BSEd	ELED	EDUB		BSED	I	635	696	750	778	759
Elementary Ed MSED	ELED	EDUM		MSED	I	122	117	181	108	53

TABLE 15
STUDENTS BY ACADEMIC UNIT, MAJOR AND PROGRAMS
FALL SEMESTERS, 1999-2003, continued

Description	Major	Prog	Conct	Degr	Univ	1999	2000	2001	2002	2003
Elementary Ed Cert(Grad)	ELED	EDUC		CERT	I	0	0	0	12	15
Pre-Elementary Ed MSED	ELEN	EDMP		NDG	I	<u>0</u>	<u>0</u>	<u>0</u>	<u>65</u>	<u>22</u>
EDES Total						790	859	967	1005	885
Health/Physical Ed/Rec (HPER)										
HPER Transfer, Graduate	HPRM	EDMN		NDG	I	0	0	0	0	0
HPER Transfer, Undergrad.	HPRU	EDIX		ND	I	<u>5</u>	<u>6</u>	<u>8</u>	<u>13</u>	<u>7</u>
HPER Total						5	6	8	13	7
Professional Studies (EDPS)										
Counseling	CNSM	EDUM		MSED	I	75	70	64	68	68
Pre-Counseling, MSED	CNSN	EDMP		NDG	I	0	0	0	0	0
Earth-Sp. Sci. Educ.	ESED	EDUB		BSED	I	2	1	3	3	3
English Ed	ENGE	EDUB		BSED	I	50	52	65	70	81
French Ed	FREE	EDUB		BSED	I	2	2	1	1	1
General Science	GSCE	EDUB		BSED	I	18	22	14	14	12
German Ed	GERE	EDUB		BSED	I	0	1	0	0	1
School Ldrshp.	EDLD	EDUM		MSED	I	143	153	148	136	122
Pre-School Ldrshp. MSED	EDLN	EDMP		NDG	I	0	0	0	23	11
Secondary Ed.	SEED	EDUB		BSED	I	9	5	4	0	13
Secondary Ed.	SEED	EDUM		MSED	I	90	58	78	53	43
Pre-Secondary Ed. MSED	SEEN	EDMP		NDG	I	0	0	0	21	24
Secondary Ed Cert. (Grad)	SEED	EDUC		CERT	I	0	0	0	9	12
Social Studies Educ.	SSTD	EDUB		BSED	I	65	75	114	121	119
Spanish Education	SPAE	EDUB		BSED	I	8	7	10	11	8
# Dental Health Ed.	DHED	EDUB		BSED	I	<u>1</u>	<u>0</u>	<u>1</u>	<u>0</u>	<u>1</u>
EDPS Total						463	446	502	530	519
<i>SCHOOL OF EDUCATION TOTAL (2002 & 2003 data corrected)</i>						<i>1,565</i>	<i>1,557</i>	<i>1,723</i>	<i>1,798</i>	<i>1,691</i>

SCHOOL OF ENGINEERING, TECHNOLOGY, AND COMPUTER SCIENCE (ET)

Civil and Architectural Engineering Technology (CAET)

Architectural Engr. Tech.	ARET	ARTA	AS	P	85	89	93	93	87
Arch. Engr. Tech., Non-Deg.	AREN	ARTN	ND	P	0	0	0	0	0
Civil Engr. Tech.	CVET	CETA	AS	P	54	53	62	56	57
Civil Engr. Tech., ND	CVEN	CETN	ND	P	1	0	0	0	0
Construction Engr. Tech.	CNET	CNTB	BS	P	29	28	31	21	13
Interior Design	INTR	INTA	AS	P	<u>71</u>	<u>88</u>	<u>82</u>	<u>93</u>	<u>86</u>
CAET Total					240	258	268	263	243

Computer Science (CS)

Applied Computer Science	ACS	ACSM	MS	P	45	44	44	37	23
Pre-Applied Computer Sci	ACSN	ACSP	NDG	P	0	0	0	5	8
Computer Science	CS	CSCA	AS	P	209	224	222	206	195
Computer Science	CS	CSCB	BS	P	24	35	34	28	29
Computer Science, Non-Deg.	CSND	CSCN	ND	P	6	1	1	1	1
Information Systems	INSY	ISYA	AS	P	101	82	77	62	59
Information Systems	INSY	ISYB	BS	P	21	20	23	26	17
# Comp Architecture, Cert.	CARC	CARC	CERT	P	0	0	0	0	0
# Data Processing, Cert.	DPCC	DPCC	CERT	P	0	1	0	0	0
# Database Systems, Cert.	DBSC	DBSC	CERT	P	1	0	0	0	0
# Programming, Cert.	PRGC	PRGC	CERT	P	1	0	0	0	0
# Software Engineering, Cert.	SENC	SENC	CERT	P	<u>8</u>	<u>5</u>	<u>3</u>	<u>2</u>	<u>0</u>
CS Total					416	412	404	367	332

Electrical and Computer Engineering Technology (ECET)

Adv. Microprocessors, Cert.	AMPC	AMPC	CERT	P	2	0	0	0	0
-----------------------------	------	------	------	---	---	---	---	---	---

TABLE 15
STUDENTS BY ACADEMIC UNIT, MAJOR AND PROGRAMS
FALL SEMESTERS, 1999-2003, continued

Description	Major	Prog	Conct	Degr	Univ	1999	2000	2001	2002	2003
Comp Controlled Sys., Cert.	CCSC	CCSC		CERT	P	1	1	0	1	1
Computer Networking, Cert.	CNWC	CNWC		CERT	P	0	0	0	1	1
Elec. Engr. Tech. AS	EET	EETA		AS	P	140	155	144	143	178
Electrical Engr. Tech.	EET	EETB		BS	P	38	53	48	43	39
Elec. Engr. Tech., Non-Deg.	EETN	EETN		ND	P	1	0	0	0	0
Electronic Comm., Cert.	ELCC	ELCC		CERT	P	0	0	1	1	0
Power Electronic Sys., Cert.	PESC	PESC		CERT	P	0	0	0	0	0
ECET Total						182	209	193	189	219
Engineering (ENGR)										
Aeronaut. & Astro. Engr.	PAAE	ETPX		ND	P	0	0	0	1	0
Agricultural Engr.	PAGE	ETPX		ND	P	0	0	0	0	0
Chemical Engineering	PCHE	ETPX		ND	P	0	0	0	0	0
Civil Engineering	PCE	ETPX		ND	P	0	1	0	0	0
Electrical Engineering	EE	ENEB		BSEE	P	54	44	39	51	55
Electrical Engr., Grad.	EE	ETMN		NDG	P	0	0	0	0	0
Engineering, Non-Deg.	ENND	ENRN		ND	P	0	0	0	0	0
Pre-Engineering	ENGP	ENRP		ND	P	50	58	45	29	17
Freshman Engineering	FENR	ENRP		ND	P	152	143	152	106	117
Industrial Engr.	PIE	ETPX		ND	P	3	0	2	0	1
Industrial Engr., Grad.	PIE	ETMN		NDG	P	0	0	0	0	0
Materials Engr.	PMSE	ETPX		ND	P	0	0	0	0	0
Mechanical Engr.	ME	ENMB		BSME	P	65	51	50	70	75
Mechanical Engr., Grad.	ME	ETMN		NDG	P	0	0	1	0	0
# Engineering	ENGR	ENRB		BSE	P	0	0	0	0	0
# Engineering	ENMS			MS	P	1	0	0	0	0
# Engineering, Electrical	ENEE	ENRB		BSE	P	0	0	0	0	0
# Engineering, Mechanical	ENME	ENRB		BSE	P	0	0	0	0	0
ENGR Total						325	297	289	257	265
Engineering, Technology, & Computer Science Special Students (ENTS)										
Technology, Undecided	UND	ETUN		ND	P	9	8	3	18	29
ENTS Total						9	8	3	18	29
Manufacturing Technology (MFT)										
Indus. Engr. Tech. AS	IET	IETA		AS	P	47	44	41	39	32
Indus. Engr. Tech.	IET	IETB		BS	P	10	8	6	6	9
Indus. Engr. Tech., Non-Deg.	IETN	IETN		ND	P	0	0	0	0	0
Mech. Engr. Tech.	MET	META		AS	P	140	154	147	147	135
Mech. Engr. Tech.	MET	METB		BS	P	51	31	31	31	43
Mech. Engr. Tech., Non-Deg.	METN	METN		ND	P	0	0	0	0	0
Quality , Cert.	QLTC	QLTC		CERT	P	5	4	1	1	1
# Comp. Aided Draftng, Cert.	CADC	CADC		CERT	P	3	0	0	0	0
# Drafting, Cert.	DFTC	DFTC		CERT	P	0	0	0	0	0
# Mech. Engr. Tech.-Mnuf.	MTMB	METB		BS	P	0	0	0	0	0
MFT Total						256	241	226	224	220
<i>SCHOOL OF ENGINEERING, TECHNOLOGY AND COMPUTER SCIENCE</i>						1,428	1,425	1,383	1,318	1,308
SCHOOL OF HEALTH SCIENCES (HS)										
Allied Health & IU Nursing (AHLT)										
Health Sciences Ed.-Grad.	HSG	HSMN		NDG	I	0	0	0	0	0
Non-Deg. Allied Health	AHND	HSIX		ND	I	0	1	0	0	0
Nursing-IU Transfer	NURS	HSIX		ND	I	0	0	0	0	0
Pre-Cytotechnology	PCYT	HSIX		ND	I	1	0	1	3	1
Pre-Health Info. Admin.	PHIA	HSIX		ND	I	2	3	1	2	7

TABLE 15
STUDENTS BY ACADEMIC UNIT, MAJOR AND PROGRAMS
FALL SEMESTERS, 1999-2003, continued

Description	Major	Prog	Conct	Degr	Univ	1999	2000	2001	2002	2003
Pre-Health Info. Tech.	PHIT	HSIX		ND	I	1	0	0	0	0
Pre-Medical Imaging Tech.	PMIT	HSIX		ND	I	4	4	2	8	3
Pre-Medical Tech	MT	HSIX		ND	I	1	3	4	0	0
Pre-Nuclear Med. Tech.	PNMT	HSIX		ND	I	0	0	0	1	2
Pre-Occupational Therapy	POCT	HSIX		ND	I	6	5	4	2	4
Pre-Paramedic Science	PPAR	HSIX		ND	I	2	0	3	1	3
Pre-Radiation Therapy	PRAD	HSIX		ND	I	0	1	2	1	5
Pre-Respiratory Thpy. Bach.	PRTB	HSIX		ND	I	2	3	1	1	1
Undecided Allied Health	UND	HSIX		ND	I	12	10	17	13	5
# Health Occupations Ed.	HOEB	HSIX		ND	I	0	0	0	0	0
# Pre-Physical Therapy	PPHY			ND	I	<u>15</u>	<u>4</u>	<u>0</u>	<u>0</u>	<u>0</u>
AHLT Total						46	34	35	32	31
Consumer and Family Sciences (CFS)										
CFS, Non-Degree	CFND	CFSN		ND	P	0	0	0	0	0
Home Econ-PU Transfer	HEC	CFPX		ND	P	11	7	1	6	6
Hospitality Management	HTM	CFSB		BS	P	0	18	23	32	48
Hotel, Rest. & Trsm. Mgt. AS	HTM	CFSA		AS	P	<u>27</u>	<u>20</u>	<u>15</u>	<u>16</u>	<u>10</u>
CFS Total						38	45	39	54	64
Dental Education (DAE)										
Dental Assisting, Cert.	DNAC	DNAC		CERT	I	26	25	15	22	14
Dental Hygiene	DHYG	DNTA		ASDH	I	108	44	48	30	34
Dental Lab. Tech.	DLTP	DNLA		ASDL	I	22	13	14	9	12
Non-Degree Dental Ed.	DEND	DNTN		ND	I	0	0	0	0	0
Pre-Dental Assisting	DNAC	DNTP		ND	I	0	2	11	5	16
Pre-Dental Hygiene	DHYG	DNTP		ND	I	0	66	63	91	88
Pre-Dental Lab Tech	DLTP	DNLP		ND	I	<u>0</u>	<u>0</u>	<u>2</u>	<u>5</u>	<u>10</u>
DAE Total						156	150	153	162	174
Health Information Technology (HIT)										
# Coding Technology, Cert.	HITC	HITC		CERT	I	0	0	1	0	0
# Health Info. Tech	HIT	HITA		ASHI	I	8	10	11	5	3
# Pre-Health Info. Tech	HITP	HITP		ND	I	<u>5</u>	<u>3</u>	<u>0</u>	<u>0</u>	<u>0</u>
HIT Total						13	13	12	5	3
Health Sciences (HSC)										
Clinical Laboratory Sciences	CLSB	HCLB		BCLS	I	0	0	1	2	1
Health Sciences/Undecided	UND	HSIN		ND	I	15	18	16	24	46
Health Sciences/Undecided	UND	HSPN		ND	P	7	9	13	11	16
Pre-Clinical Lab Sciences	CLSB	HCLP		ND	I	0	0	5	12	6
Pre-Radiography	RAD	HSRP		ND	I	42	51	76	109	157
Radiography	RAD	HSRA		ASR	I	24	25	11	4	36
# Medical Tech.	MT	HCLB		BCLS	I	0	1	0	0	0
# Pre-Medical Tech	MT	HCLP		ND	I	<u>4</u>	<u>5</u>	<u>0</u>	<u>0</u>	<u>0</u>
HSC Total						92	109	122	162	262
Human Services (HSRV)										
Human Services	HSV	HSVB		BS	P	0	0	0	24	20
Human Srvs Actvty Rec Ther	HSV	HSVB	HSAT	BS	P	0	0	0	0	0
Human Srvs Addictions	HSV	HSVB	HSAD	BS	P	0	0	0	0	0
Human Srvs AgencyLdrshp	HSV	HSVB	HSAL	BS	P	0	0	0	0	0
Human Srvs Child Adol Srvc	HSV	HSVB	HSCS	BS	P	0	0	0	0	0
Human Srvs Devel Disabil.	HSV	HSVB	HSDD	BS	P	0	0	0	0	0
Human Serv Psych Rehab	HSV	HSVB	HSPR	BS	P	0	0	0	0	0
Pre-Human Services	HSV	HSVP		ND	P	9	1	0	11	14
# Activity Therapies, Cert.	ACTC	ACTC		CERT	P	0	0	0	0	0
# Human Services	HSVA	HSVA		AS	P	25	14	7	1	0

TABLE 15
STUDENTS BY ACADEMIC UNIT, MAJOR AND PROGRAMS
FALL SEMESTERS, 1999-2003, continued

Description	Major	Prog	Conct	Degr	Univ	1999	2000	2001	2002	2003
# Human Services Non-Deg.	HSVN	HSVN		ND	P	0	0	0	0	0
# Pre-Human Services	PHSV	HSVP		ND	P	0	0	0	0	0
# Social Service, Cert.	SSRC	SSRC		CERT	P	0	0	0	0	0
# Substnc Abuse Svcs, Cert.	SASC	SASC		CERT	P	<u>0</u>	<u>0</u>	<u>0</u>	<u>0</u>	<u>0</u>
HSRV Total						34	15	7	36	34
Nursing (NUR)										
Acute Care Clincl Nurse Spec	NURC	NUMN		ND	P	0	0	0	0	0
Critical Care Nursing, Cert.	CCNC	CCNC		CERT	P	0	2	0	0	0
Family Nurse Practitioner	NURP	NUMN		ND	P	0	0	1	0	0
Nursing Admn, Cert.	NUAC	NUAC		CERT	P	0	0	0	0	0
Nursing Admn/Calumet/MS	NURL	NURM		MS	P	0	0	0	0	0
Pre-Nursg Admn/Calumet/	NUCN	NUMP		NDG	P	0	0	0	0	0
Nursing Admin,	NURA	NURM		MS	P	16	11	13	7	3
Pre-Nursng Admin, MS	NURN	NUMP		NDG	P	0	0	0	7	5
Nursing	NURS	NURA		AS	P	181	226	265	291	306
Nursing	NURS	NURB		BS	P	47	55	43	39	33
Nursing, Conditional Bach.	NURS	NURN		ND	P	21	9	9	4	7
Nursing, Non-Degree	NURN	NURN		ND	P	1	1	0	0	0
Nursing, Non-Degree Assoc.	NDNU	NURN		ND	P	0	0	0	0	0
Pre-Nursing	NURS	NURP		ND	P	<u>309</u>	<u>363</u>	<u>505</u>	<u>715</u>	<u>792</u>
NUR Total						575	667	836	1,063	1,146
<i>SCHOOL OF HEALTH SCIENCES TOTAL</i>						<i>954</i>	<i>1,033</i>	<i>1,204</i>	<i>1,514</i>	<i>1,714</i>

DIVISION OF LABOR STUDIES (LS)

Labor Studies (LBS)

Labor Studies,	LS	LSTA		ASLS	I	4	4	5	5	3
Labor Studies,	LS	LSTB		BSLS	I	2	5	3	1	0
Labor Studies, Cert.	LSTC	LSTC		CLBS	I	0	0	0	1	1
Labor Studies, Non-Deg.	LSN	LSTN		ND	I	<u>2</u>	<u>0</u>	<u>0</u>	<u>1</u>	<u>0</u>
<i>DIVISION OF LABOR STUDIES TOTAL</i>						<i>8</i>	<i>9</i>	<i>8</i>	<i>8</i>	<i>4</i>

DIVISION OF ORGANIZATIONAL LEADERSHIP AND SUPERVISION (OL)

Organizational Leadership and Supervision (OLS)

Org. Leadership & Spv.	OLS	OLSA		AS	P	162	156	162	151	136
Org. Leadership & Spv.	OLS	OLSB		BS	P	179	156	137	155	174
Org. Leadership & Spv. ND	OLSN	OLSN		ND	P	1	7	1	0	0
Supervisory Ldrshp. Cert.	OLSC	OLSC		CERT	P	19	13	15	10	17
# OLS-Off. Admin. Opt.	OLSO	OLSA		AS	P	23	10	4	0	0
# Operations Tech.	OPTE	OLSA		AS	P	0	0	0	0	0
# Personnel	PERS	OLSB		BS	P	<u>0</u>	<u>0</u>	<u>0</u>	<u>0</u>	<u>0</u>
<i>DIVISION OF ORGANIZATIONAL LEADERSHIP & SUPERVISION TOTAL</i>						<i>384</i>	<i>342</i>	<i>319</i>	<i>316</i>	<i>327</i>

DIVISION OF PUBLIC AND ENVIRONMENTAL AFFAIRS (PA)

Public and Environmental Affairs (PEA)

Criminal Justice	CRMJ	CRJA		ASCJ	I	26	26	29	29	33
Public Affairs-Criminal Justice	PAFF	PAFA	CRMJ	ASPA	I	1	0	0	0	1
Criminal Justice	CRMJ	CRJB	CRMJ	BSCJ	I	100	86	94	100	98
Public Affairs-Criminal Justice	CRMJ	PAFB		BSPA	I	14	8	10	7	7
Criminal Justice	PAFF	MPAM	CRMJ	MPA	I	0	1	1	5	9
Pre-Criminal Justice MPA	PAFN	MPAP	CRMJ	NDG	I	0	0	0	0	3
Emergency Svcs Admin	PAFF	PAFA	ESAA	ASPA	I	0	0	0	0	0
Environmental Policy	ENVP	PAFB		BSPA	I	0	0	0	7	8
Health Svcs Admin	HSAB	PAFB		BSPA	I	10	6	4	7	10

TABLE 15
STUDENTS BY ACADEMIC UNIT, MAJOR AND PROGRAMS
FALL SEMESTERS, 1999-2003, continued

Description	Major	Prog	Conct	Degr	Univ	1999	2000	2001	2002	2003
Health Svcs Mngmnt BSHSM	HSM	HSMB		BSHSM	I	6	6	8	10	6
Health Systems Admin.	PAFF	MPAM	HSAM	MPA	I	9	6	10	8	4
Pre-Health Syst Admin. MPA	PAFN	MPAP	HSAM	NDG	I	0	0	0	0	0
Legal Studies	LGPA	PAFB		BSPA	I	0	0	2	7	8
Public Management	MGPA	PAFB		BSPA	I	15	11	17	13	12
Non-Degree PEA	PEAN	PEAN		ND	I	0	0	0	0	0
Policy Analysis	PAFF	MPAM	POLM	MPA	I	3	3	5	5	4
Pre-Policy Analysis MPA	PAFN	MPAP	POLM	NDG	I	0	0	0	0	0
Pre-Criminal Justice, AS	PCJA	PEAP		ND	I	85	68	46	64	57
Pre-Criminal Justice - Bach.	PCJB	PEAP		ND	I	48	78	87	102	129
Pre-Public Affairs - AS	PAPA	PEAP		ND	I	2	4	2	1	4
Pre-Public Affairs - BS	PBPA	PEAP		ND	I	20	23	23	22	25
Public Administration	PAFF	PAFA	PADA	ASPA	I	2	1	2	3	1
Public Health, Cert.	PHLC	PHLC		CERT	I	1	0	0	0	0
Public Management	PAFF	MPAM	MGPA	MPA	I	16	17	16	10	13
Pre-Public Management MPA	PAFN	MPAP	MPAP	NDG	I	0	0	0	1	0
Public Mgmt., Cert.	PMGC	PMGC		CERT	I	7	9	7	9	10
Research, Cert.	PERC	PERC		CERT	I	0	0	0	0	0
Specialized Study	PAFF	PAFA	SPEC	ASPA	I	0	0	1	0	0
Specialized Study	SPEC	PAFB		BSPA	I	4	3	5	4	0
Urban Studies, Cert.	URBC	URBC		CERT	I	0	0	0	0	0
<i>DIVISION OF PUBLIC & ENVIRONMENTAL AFFAIRS TOTAL</i>						<u>369</u>	<u>356</u>	<u>369</u>	<u>414</u>	<u>442</u>
UNIT OF AFFILIATED PROGRAMS (UA)										
Academic Counseling and Career Services (ACCS)										
Business-Conditional	BCND	INDN		ND	I	85	55	131	94	89
Guided Studies	GST	INDN		ND	I	563	530	518	492	375
Guided Studies	GST	PURN		ND	P	284	301	346	302	273
Industrial Tech.-Transfer	PITT	UAPX		ND	P	0	0	0	0	0
Management-Transfer	PMGT	UAPX		ND	P	3	3	5	6	3
Non-Degree Bus. Assoc.	NDBA	INDN		ND	I	0	0	0	0	0
Non-Degree Business, Bach.	NDBB	INDN		ND	I	0	0	0	0	0
Non-Degree Guided Studies	GSN	INDN		ND	I	0	0	0	0	0
Non-Degree Guided Studies	GSN	PURN		ND	P	1	1	0	0	0
Non-Degree No Option	NDN	INDN		ND	I	29	24	33	46	47
Non-Degree No Option	NDN	PURN		ND	P	81	71	60	55	65
Pre-Business Assoc.	PBSA	INDP		ND	I	52	46	50	52	65
Pre-Business Bach.	PBSB	INDP		ND	I	408	410	321	387	342
Pre-Education	PEDU	INDP		ND	I	88	59	64	82	82
Pre-Org. Leadership & SPV	OLSP	PURP		ND	P	19	28	25	24	22
Undecided Exploratory	UND	INDN		ND	I	423	466	467	505	432
Undecided Exploratory	UND	PURN		ND	P	<u>402</u>	<u>454</u>	<u>592</u>	<u>577</u>	<u>535</u>
ACCS Total						2,438	2,448	2,612	2,622	2,330
Conditional Admissions (CNAD)										
Non-Degree Conditional	CND	INDN		ND	I	32	33	59	48	69
Non-Degree Conditional	CND	PURN		ND	P	<u>100</u>	<u>87</u>	<u>119</u>	<u>135</u>	<u>163</u>
CNAD Total						132	120	178	183	232
<i>UNIT OF AFFILIATED PROGRAMS TOTAL</i>						<u>2,570</u>	<u>2,568</u>	<u>2,790</u>	<u>2,805</u>	<u>2,562</u>

TABLE 15
STUDENTS BY ACADEMIC UNIT, MAJOR AND PROGRAMS
FALL SEMESTERS, 1999-2003, continued

Description	Major	Prog	Conct	Degr	Univ	1999	2000	2001	2002	2003
SCHOOL OF VISUAL AND PERFORMING ARTS (VP)										
Visual and Performing Arts Special Students (VPAS)										
Undecided Fine & Per. Arts	VPAU	VPAN		ND	I	<u>0</u>	<u>0</u>	<u>0</u>	<u>0</u>	<u>0</u>
VPAS Total						0	0	0	0	0
Fine Arts (VART)										
F.A., Crafts	FINA	FARB	CRFT	BFA	I	8	6	6	5	18
F.A., Drawing	FINA	FARB	DRAW	BFA	I	1	4	3	6	5
F.A., Painting	FINA	FARB	PNTG	BFA	I	3	3	5	10	14
F.A., Printmaking	FINA	FARB	PRNT	BFA	I	2	0	1	0	2
F.A., Sculpture	FINA	FARB	SCLP	BFA	I	1	2	3	4	10
Fine Arts	FINA	FAAB		BA	I	3	4	3	8	2
Art Education	FINE	FAAB		BA	I	0	0	0	0	13
Fine Arts, Pre-BFA	FINA	FARP		ND	I	155	164	150	126	45
Fine Arts, Special	FINA	FARN		ND	I	<u>7</u>	<u>1</u>	<u>1</u>	<u>0</u>	<u>0</u>
VART Total						180	184	172	159	109
Music (MUS)										
Choral Teaching	MUED	MMEB	TCHC	BME	I	17	15	14	15	14
Instrumental Teaching	MUED	MMEB	TCHI	BME	I	16	12	18	11	10
Music and an Outside Field	MUS	MUSB		BSM	I	22	15	20	20	14
Music Therapy	MTHP	MTHB		BSMT	I	14	10	12	16	15
Music Therapy Equiv.	MTE	MTHN		ND	I	0	0	0	0	0
Non-Degree Music	MUSN	MUSN		ND	I	3	1	1	0	0
Orchestral Inst.	MUS	MBMB	ORCH	BM	I	1	1	2	3	6
Piano	MUS	MBMB	PIAN	BM	I	1	2	0	0	2
Piano Accompanying	MUS	MBMB	PIAC	BM	I	0	0	0	0	0
Piano Pedagogy, Cert.	MPPC	MPPC		CERT	I	0	0	0	0	0
Pre-Music	MUS	MUSP		ND	I	17	41	26	38	39
Pre-Music Therapy	MTHP	MTHP		ND	I	0	1	1	1	0
Teaching Area	MUED	MMEB	TCHA	BME	I	4	4	3	5	3
Undecided Music	UND	MUSN		ND	I	2	0	3	3	1
Voice	MUS	MBMB	VOIC	BM	I	<u>1</u>	<u>2</u>	<u>4</u>	<u>4</u>	<u>4</u>
MUS Total						98	104	104	116	108
Theatre (THTR)										
Theatre	THTR	THTB		BA	P	33	37	38	39	36
Theatre-Special	THTS	THTN		ND	P	0	0	0	2	0
Theatre Teaching	THTT	THTB		BA	P	7	3	4	6	3
# Music Theatre	MTHT	TMTB			P	<u>0</u>	<u>0</u>	<u>0</u>	<u>0</u>	<u>0</u>
THTR Total						40	40	42	47	39
Visual Communication and Design (VART)										
Commercial Art	COMA	COMA		ASCA	I	25	25	27	35	35
F.A., Computer Art	VCD	FARB	COMPA	BFA	I	5	3	4	9	28
F.A., Graphic Design	VCD	FARB	GRPH	BFA	I	30	23	28	60	106
F.A., Photography	VCD	FARB	PHOT	BFA	I	<u>11</u>	<u>9</u>	<u>12</u>	<u>7</u>	<u>21</u>
						71	60	71	111	190
SCHOOL OF VISUAL & PERFORMING ARTS TOTAL						389	388	389	433	446
IPFW TOTAL						10,556	10,532	11,129	11,757	11,806

Currently Closed to New Students

TABLE 16
SUMMER SESSION ENROLLMENT
BY CLASS STANDING and BY RESIDENCY
SUMMER SESSIONS, 2002 AND 2003

<u>Class Standing</u>	-----2002-----			-----2003-----		
	<u>Summer 1</u>	<u>Summer 2</u>	<u>Total</u>	<u>Summer 1</u>	<u>Summer 2</u>	<u>Total</u>
Freshman	953	634	1,587	951	637	1,588
Sophomore	697	504	1,201	862	528	1,390
Junior	515	424	939	465	339	804
Senior	658	479	1,137	716	482	1,198
Undergraduate, Non-Degree	N/A*	N/A*	N/A*	178	162	340
Graduate	459	415	874	342	275	617
Graduate, Non-Degree	N/A*	N/A*	N/A*	132	114	246
Undetermined	<u>**213</u>	<u>**154</u>	<u>** 367</u>	<u> 0</u>	<u> 0</u>	<u> 0</u>
TOTAL	3,495	2,610	6,105	3,646	2,537	6,183
Undergraduate, Resident	2,944	2,128	5,072	3,060	2,063	5,123
Graduate, Resident	449	405	854	112	85	197
Undergraduate, Non-Resident	90	62	152	463	380	843
Graduate, Non-Resident	<u> 12</u>	<u> 15</u>	<u> 27</u>	<u> 11</u>	<u> 9</u>	<u> 20</u>
TOTAL	3,495	2,610	6,105	3,646	2,537	6,183

*data not available due to system changes

**includes both undergraduate and graduate students

TABLE 17
ENROLLMENT BY SEX AND STATUS
FALL SEMESTERS, 1980-2003

<u>Year</u>	<u>Full-Time Men</u>	<u>Full-Time Women</u>	<u>Part-Time Men</u>	<u>Part-Time Women</u>	<u>Total Men</u>	<u>Total Women</u>	<u>Married %</u>	<u>Single %</u>	<u>Total</u>
1980	1,932	1,935	2,711	3,604	4,643	5,539	38.0%	62.0%	10,182
1981	2,009	2,035	2,761	3,578	4,770	5,613	37.7%	62.3%	10,383
1982	2,123	2,006	2,609	3,420	4,732	5,426	37.4%	62.6%	10,158
1983	2,176	2,119	2,657	3,524	4,833	5,643	37.3%	62.7%	10,476
1984	1,972	1,989	2,710	3,514	4,682	5,503	37.4%	62.6%	10,185
1985	1,811	1,931	2,905	3,687	4,716	5,618	38.0%	62.0%	10,334
1986	1,730	1,884	2,814	3,754	4,544	5,638	38.5%	61.5%	10,182
1987	1,801	1,957	2,946	3,877	4,747	5,834	39.1%	60.9%	10,581
1988	1,906	2,170	3,013	3,984	4,919	6,154	38.2%	61.8%	11,073
1989	2,019	2,336	3,129	3,938	5,148	6,274	36.8%	63.2%	11,422
1990	2,135	2,489	3,125	4,130	5,260	6,619	36.4%	63.6%	11,879
1991	2,287	2,699	3,048	4,043	5,335	6,742	35.3%	64.7%	12,077
1992	2,312	2,754	2,921	4,103	5,233	6,857	34.8%	65.2%	12,090
1993	2,261	2,768	2,722	3,950	4,983	6,718	34.1%	65.9%	11,701
1994	2,288	2,775	2,698	3,752	4,986	6,527	32.8%	67.2%	11,513
1995	2,113	2,669	2,678	3,551	4,791	6,220	30.1%	69.9%	11,011
1996	2,178	2,703	2,487	3,381	4,665	6,084	28.5%	71.5%	10,749
1997	2,147	2,732	2,504	3,286	4,651	6,018	26.7%	73.3%	10,669
1998	2,289	2,804	2,432	3,128	4,721	5,932	24.1%	75.9%	10,653
1999	2,314	2,899	2,310	3,033	4,624	5,932	21.4%	78.6%	10,556
2000	2,275	3,031	2,245	2,981	4,520	6,012	17.8%	82.2%	10,532
2001	2,540	3,246	2,229	3,114	4,769	6,360	14.5%	85.5%	11,129
2002	2,703	3,577	2,223	3,254	4,926	6,831	13.2%	86.8%	11,757
2003	2,764	3,668	2,162	3,212	4,926	6,880	13.0%	87.0%	11,806

TABLE 18
ENROLLMENT HISTORY
1968-69 through 2003-04

<u>Year</u>	<u>Fall</u>	<u>Spring</u>	<u>Summer I</u>	<u>Summer II</u>	<u>Summer Total</u>	<u>TOTAL</u>
1968-69	6,021	5,486			2,823	14,330
1969-70	5,984	5,619			3,062	14,665
1970-71	6,435	6,385			3,238	16,058
1971-72	7,156	6,896			3,097	17,149
1972-73	7,443	7,391			3,443	18,277
1973-74	7,821	7,441			3,592	18,854
1974-75	8,128	7,878			3,736	19,742
1975-76	8,961	8,418			3,676	21,055
1976-77	9,193	8,660	2,119	2,017	4,136	21,989
1977-78	9,357	8,377	2,246	2,045	4,291	22,025
1978-79	9,015	8,191	2,127	2,073	4,200	21,406
1979-80	9,191	8,689	2,461	2,278	4,739	22,619
1980-81	10,182	9,465	2,794	2,202	4,996	24,643
1981-82	10,383	9,572	2,573	2,292	4,865	24,820
1982-83	10,158	9,746	2,525	2,380	4,905	24,809
1983-84	10,476	9,628	2,406	2,267	4,673	24,777
1984-85	10,185	9,380	2,474	2,270	4,744	24,309
1985-86	10,334	9,334	2,416	2,313	4,729	24,397
1986-87	10,182	9,626	2,548	2,189	4,737	24,545
1987-88	10,581	10,086	2,908	2,378	5,286	25,953
1988-89	11,073	10,340	2,846	2,460	5,306	26,719
1989-90	11,422	10,751	3,084	2,389	5,473	27,646
1990-91	11,879	11,092	2,954	2,614	5,568	28,539
1991-92	12,077	11,216	3,133	2,524	5,657	28,950
1992-93	12,090	11,267	3,030	2,561	5,591	28,948
1993-94	11,701	10,934	2,979	2,270	5,249	27,884
1994-95	11,513	10,550	3,010	2,186	5,196	27,259
1995-96	11,011	10,120	2,956	2,088	5,044	26,175
1996-97	10,749	10,077	2,910	2,314	5,224	26,050
1997-98	10,669	9,920	3,121	2,058	5,179	25,768
1998-99	10,653	9,897	3,193	2,140	5,333	25,883
1999-2000	10,556	9,793	3,119	2,133	5,252	25,601
2000-01	10,532	9,841	3,378	2,351	5,729	26,102
2001-02	11,129	10,625	3,495	2,610	6,105	27,859
2002-03	11,757	11,056	3,646	2,537	6,183	28,996
2003-04	11,806					

TABLE 19
CREDIT HOUR HISTORY
1968-69 through 2003-04

<u>Year</u>	<u>Fall</u>	<u>Spring</u>	<u>Summer I</u>	<u>Summer II</u>	<u>Summer Total</u>	<u>TOTAL</u>
1968-69	57,095	51,060			n.a.	n.a.
1969-70	56,617	52,456			13,182	122,255
1970-71	63,081	59,603			14,347	137,031
1971-72	68,546	63,258			14,004	145,808
1972-73	69,201	65,048			15,163	149,412
1973-74	71,269	66,103			17,730	155,102
1974-75	72,476	70,223			18,017	160,716
1975-76	81,680	76,693			18,271	176,644
1976-77	81,219	75,194	8,069	8,914	16,983	173,396
1977-78	81,820	72,283	8,465	8,584	17,049	171,152
1978-79	76,640	67,603	7,840	8,350	16,190	160,433
1979-80	77,653	72,980	9,192	9,282	18,474	169,107
1980-81	86,440	80,318	10,349	8,938	19,287	186,045
1981-82	88,580	81,790	9,569	9,277	18,846	189,216
1982-83	88,066	83,361	9,252	9,321	18,573	190,000
1983-84	92,070	83,132	8,707	8,729	17,436	192,638
1984-85	86,699	77,324	8,896	8,651	17,547	181,570
1985-86	84,599	76,010	8,488	8,877	17,365	177,974
1986-87	82,895	76,542	9,066	8,058	17,124	176,561
1987-88	85,976	79,910	10,385	8,754	19,139	185,025
1988-89	90,299	83,480	9,983	8,996	18,979	192,758
1989-90	94,661	88,002	10,885	8,594	19,479	202,142
1990-91	99,568	91,892	10,459	9,398	19,857	211,317
1991-92	103,404	94,552	11,015	9,050	20,065	218,021
1992-93	103,961	94,896	10,754	9,066	19,820	218,677
1993-94	102,142	93,770	10,612	7,956	18,568	214,480
1994-95	100,735	90,168	10,643	7,679	18,322	209,225
1995-96	96,348	87,435	10,670	7,354	18,024	201,807
1996-97	95,812	87,263	10,580	8,140	18,720	201,795
1997-98	95,509	87,411	11,501	7,424	18,925	201,845
1998-99	97,569	89,264	11,857	7,751	19,608	206,441
1999-00	98,500	89,337	11,594	7,787	19,381	207,218
2000-01	99,775	91,630	12,662	8,573	21,235	212,640
2001-02	107,751	101,249	13,062	9,697	22,759	231,759
2002-03	116,126	105,788	14,112	9,607	23,719	245,633
2003-04	117,833					

TABLE 20
FULL-TIME EQUIVALENT ENROLLMENT
FALL SEMESTERS, 1975 - 2003

<u>FALL</u>	UNDERGRADUATE		GRADUATE		TOTAL
	<u>HOURS</u>	<u>FTE</u>	<u>HOURS</u>	<u>FTE</u>	<u>FTE</u>
1975	76,007	5,067	5,673	473	5,540
1976	75,495	5,033	5,724	477	5,510
1977	75,683	5,046	6,137	511	5,557
1978	71,463	4,764	5,177	431	5,196
1979	72,354	4,824	5,299	442	5,265
1980	80,866	5,391	5,574	465	5,856
1981	83,693	5,580	4,887	407	5,987
1982	83,966	5,598	4,100	342	5,939
1983	88,208	5,881	3,862	322	6,202
1984	83,089	5,539	3,610	301	5,840
1985	80,033	5,336	4,566	381	5,716
1986	78,693	5,246	4,202	350	5,596
1987	81,676	5,445	4,300	358	5,803
1988	85,998	5,733	4,301	358	6,092
1989	90,577	6,039	4,084	340	6,379
1990	95,772	6,385	3,796	316	6,701
1991	99,686	6,646	3,718	310	6,956
1992	100,378	6,692	3,583	299	6,991
1993	98,614	6,574	3,528	294	6,868
1994	97,123	6,475	3,612	301	6,776
1995	92,573	6,172	3,775	315	6,486
1996	92,028	6,135	3,784	315	6,451
1997	91,726	6,115	3,793	316	6,431
1998	93,765	6,251	3,804	317	6,568
1999	94,810	6,321	3,690	308	6,628
2000	96,287	6,419	3,488	291	6,710
2001	103,689	6,913	4,062	339	7,251
2002	111,700	7,447	4,426	369	7,816
2003	113,999	7,600	3,834	320	7,919

TABLE 21
CONTINUING EDUCATION ENROLLMENTS AND
COURSES OFFERED
1982-2003

<u>YEAR</u>	<u>STUDENT ENROLLMENT</u>		<u>COURSES OFFERED</u>	
	<u>Non-credit</u>	<u>Credit</u>	<u>Non-credit</u>	<u>Credit</u>
1982-83	3,230	1,773	194	28
1983-84	7,811	911	445	22
1984-85	8,242	693	458	27
1985-86	8,011	528	463	16
1986-87	10,772	611	485	14
1987-88	9,207	855	527	31
1988-89	11,363	1,019	557	49
1989-90	12,033	3,661*	536	148*
1990-91	12,828	3,956*	585	171*
1991-92	11,352	4,381*	612	171*
1992-93	10,484	3,901*	522	158*
1993-94	9,587	1,546	503	90
1994-95	9,476	1,593	514	111
1995-96	9,496	2,005	510	124
1996-97	8,577	2,987	383	148
1997-98	8,940	2,699	465	178
1998-99	8,454	3,083	598	195
1999-00	8,002	3,124	602	241
2000-01	8,829	3,658	590	275
2001-02	8,022	5,773	614	371
2002-03	9,355	10,196	781	671

*Weekend College credit enrollments and courses were included in the years 1989-93. 1999-00 through 2001-02 statistics updated by Continuing Education.

TABLE 22
CERTIFICATES AND DEGREES CONFERRED
SINCE JUNE, 1968

<u>Year Ending</u>	<u>Certificates*</u>	<u>Associate</u>	<u>Bachelor's</u>	<u>Master's</u>	<u>Total</u>
June, 1968	0	137	126	9	272
June, 1969	0	199	209	8	416
June, 1970	0	261	307	101	669
June, 1971	0	247	347	152	746
June, 1972	1	334	407	203	945
June, 1973	5	364	430	208	1,007
June, 1974	0	383	417	302	1,102
June, 1975	13	426	456	293	1,188
June, 1976	0	444	427	277	1,148
June, 1977	0	438	473	321	1,232
June, 1978	0	424	457	322	1,203
June, 1979	11	392	448	308	1,159
June, 1980	24	502	439	246	1,211
June, 1981	32	491	475	274	1,272
June, 1982	35	623	502	288	1,448
June, 1983	33	598	499	278	1,408
June, 1984	32	668	485	199	1,384
June, 1985	38	661	512	199	1,410
June, 1986	37	569	571	188	1,365
June, 1987	41	530	525	216	1,312
June, 1988	49	484	542	217	1,292
June, 1989	37	494	586	267	1,384
June, 1990	68	526	669	275	1,538
June, 1991	69	574	679	145	1,467
June, 1992	84	559	717	147	1,507
June, 1993	79	557	704	162	1,502
June, 1994	113	530	747	170	1,560
June, 1995	96	508	755	146	1,505
June, 1996	88	473	802	181	1,544
June, 1997	86	470	687	189	1,432
June, 1998	84	470	766	187	1,507
June, 1999	82	444	765	200	1,491
June, 2000	91	444	782	205	1,522
June, 2001	75	435	713	173	1,396
June, 2002	58	490	831	181	1,560
June, 2003	<u>70</u>	<u>525</u>	<u>854</u>	<u>213</u>	<u>1,662</u>
TOTAL	1,531	16,674	20,111	7,450	45,766

* Certificates were awarded prior to 1980, but accurate counts are not available.

TABLE 23
RESIDENCE OF ALUMNI* As of November, 2003

<u>Location</u>	<u>Total</u>	<u>Location</u>	<u>Total</u>
INDIANA	27,810	Montana	21
Alabama	58	Nebraska	38
Alaska	9	Nevada	49
Arizona	331	New Hampshire	21
Arkansas	30	New Jersey	61
California	497	New Mexico	48
Colorado	223	New York	103
Connecticut	59	North Carolina	273
Delaware	10	North Dakota	5
District of Columbia	6	Ohio	1,192
Florida	885	Oklahoma	41
Georgia	264	Oregon	64
Hawaii	13	Pennsylvania	158
Idaho	12	Rhode Island	5
Illinois	539	South Carolina	130
Iowa	35	South Dakota	9
Kansas	60	Tennessee	202
Kentucky	158	Texas	489
Louisiana	32	Utah	22
Maine	13	Vermont	11
Maryland	81	Virginia	188
Massachusetts	116	Washington	115
Michigan	748	West Virginia	20
Minnesota	108	Wisconsin	177
Mississippi	23	Wyoming	9
Missouri	167	Overseas Military	12
		U.S. SUBTOTAL	35,750
		Foreign Nations/U.S. Territories	<u>81</u>
		TOTAL	35,831

* Includes only those living alumni for whom valid addresses are known.

PART III
FACULTY AND STAFF

TABLE 24
INSTITUTIONAL STAFF DATA COMPARISON
FALL SEMESTERS, 1999 - 2003

	<u>1999</u>	<u>2000</u>	<u>2001</u>	<u>2002</u>	<u>2003</u>
FACULTY					
A. Regularly Appointed Teaching Faculty					
Professor	56	56	56	59	63
Associate Professor	151	138	132	125	119
Assistant Professor	97	105	107	110	115
Instructor	30	35	18	20	29
Lecturer	<u>0</u>	<u>3</u>	<u>20</u>	<u>26</u>	<u>30</u>
TOTAL	334	337	333	340	356
B. Associate Faculty					
Graduate Assistants/Aides					65
ADMINISTRATIVE	204	204	211	241	251
CLERICAL					
	165	168	171	176	182 ¹⁶
SERVICE					
	<u>133</u>	<u>140</u>	<u>139</u>	<u>144</u>	<u>177¹⁶</u>
TOTAL	1,143	1,149	1,155	1,212	1,382

Notes:

Faculty Counts

1. Include librarians who hold faculty rank
2. Exclude administrators who hold faculty rank and have administrative FTE greater than .50 in a school or administrative office
3. Exclude open positions approved for recruitment
4. Include faculty on leave and visiting faculty
5. Exclude undergraduate assistants and temporary part-time staff
6. Exclude Medical Education, Continuing Studies Non-credit and adjunct faculty
7. Graduate Assistants included beginning with 2003

Administrative Counts

8. Include faculty who have .50 or greater FTE administrative responsibilities in a school or administrative office
9. Until 1999, exclude positions less than .50 FTE
10. Until 1999, exclude positions funded by external sources
11. Exclude vacant positions
12. Exclude Medical Education

Clerical/Service Counts

13. Until 1999, exclude positions funded by external sources.
14. Exclude vacant positions
15. Exclude Medical Education
16. Includes temporary staff beginning in 2003

TABLE 25
REGULAR MINORITY EMPLOYEES
FALL SEMESTER, 2003

<u>Category</u>	<u>Total Regular Employees</u>	<u>Total Minority Employees</u>	<u>Percent Minority</u>
Faculty	356	53	14.9%
Administration	251	26	10.4%
Clerical	182	11	6.0%
Service	<u>177</u>	<u>20</u>	<u>11.3%</u>
TOTAL	966	110	11.4%

TABLE 26
MINORITY EMPLOYEES BY ETHNIC CATEGORY
FALL SEMESTER, 2003

	American Indian/Alaskan Native			Asian or Pacific Islander			Black			Hispanic			Multiracial			Total		
	<u>M</u>	<u>F</u>	<u>TOT</u>	<u>M</u>	<u>F</u>	<u>TOT</u>	<u>M</u>	<u>F</u>	<u>TOT</u>	<u>M</u>	<u>F</u>	<u>TOT</u>	<u>M</u>	<u>F</u>	<u>TOT</u>	<u>M</u>	<u>F</u>	<u>TOT</u>
Faculty	3	1	4	27	6	33	5	3	8	3	2	5	3	0	3	41	12	53
Admin.	2	2	4	2	1	3	5	8	13	2	2	4	2	0	2	13	13	26
Clerical	0	2	2	0	0	0	0	6	6	0	1	1	0	2	2	0	11	11
Service	<u>1</u>	<u>0</u>	<u>1</u>	<u>0</u>	<u>0</u>	<u>0</u>	<u>10</u>	<u>4</u>	<u>14</u>	<u>0</u>	<u>0</u>	<u>0</u>	<u>5</u>	<u>0</u>	<u>5</u>	<u>16</u>	<u>4</u>	<u>20</u>
TOTAL	6	5	11	29	7	36	20	21	41	5	5	10	10	2	12	70	40	110

TABLE 27
REGULAR EMPLOYEES BY GENDER
FALL SEMESTER, 2003

<u>Category</u>	<u>Male</u>	<u>Female</u>	<u>Total</u>	<u>% Female</u>
Professor	55	8	63	12.7%
Associate Professor	78	41	119	34.5%
Assistant Professor	67	48	115	41.7%
Instructor & Lecturer	<u>25</u>	<u>34</u>	<u>59</u>	<u>57.6%</u>
FACULTY	225	131	356	36.8%
ADMINISTRATION	118	133	251	53.0%
CLERICAL	6	176	182	96.7%
SERVICE	<u>121</u>	<u>56</u>	<u>177</u>	<u>31.6%</u>
TOTAL	470	496	966	51.3%

TABLE 28
FULL-TIME FACULTY SALARIES BY RANK
1999 - 2003

Category	Average	Average	Average	Average	Average
	<u>1999-00</u>	<u>2000-01</u>	<u>2001-02</u>	<u>2002-03</u>	<u>2003-04</u>
Professor	\$62,826	\$63,147	\$65,625	\$70,521	\$68,070
Associate Professor	\$48,875	\$51,574	\$52,614	\$55,357	\$55,533
Assistant Professor	\$42,157	\$43,201	\$45,391	\$46,422	\$47,839
Instructor	\$33,455	\$29,999	\$30,899	\$31,352	\$37,767
Lecturer	--	\$24,917	\$33,308	\$32,900	\$34,383

Salaries do not include fringe benefits. Averages do not include deans, librarians, or administrative staff with faculty rank. Full-time faculty is defined as any faculty holding one of the above ranks with 0.5 or greater FTE. All positions equated to 1.0 FTE for salary computation. All salaries are stated as 10-month salaries. Adjustments have been made to reflect computation differences in converting IU or Purdue salaries from 12 to 10-month basis.

TABLE 29
SABBATICAL LEAVES BY DEPARTMENT/DIVISION
by Academic Year, 1999 - 2003

Year of Leave	<u>Department/Division</u>	<u>Fall</u>	<u>Spring</u>	
1999-00	Biology	2	2	
	Chemistry	1	0	
	Communication	0	2	
	Computer Science	0	1	
	Dental Education	1	0	
	Economics	1	0	
	Education	0	1	
	English & Linguistics	1	2	
	Fine Arts	2	1	
	History	0	1	
	Library	1	0	
	Management and Marketing	1	0	
	Mathematical Sciences	0	2	
	Psychology	1	0	
	Public and Environmental Affaris	2	0	
	Sociology and Anthropology	1	0	
	Theatre	<u>0</u>	<u>1</u>	
	TOTAL	14	13	
	2000-01	Accounting & Finance	1	0
		Audiology & Speech Sciences	0	1
Biology		1	0	
Chemistry		1	0	
Communication		0	1	
Consumer & Family Sciences		1	0	
Electrical & Computer Engr. Tech.		1	1	
English & Linguistics		1	1	
History		2	1	
Labor Studies		1	0	
Management & Marketing		1	0	
Mathematical Sciences		2	2	
Modern Foreign Languages		1	0	
Nursing		2	3	
Physics		1	1	
Psychology		1	0	
Theatre		<u>1</u>	<u>0</u>	
TOTAL		18	11	
2001-02		Biology	1	0
		Communication	1	2
	Dental Education	0	1	
	Engineering	2	0	
	English & Linguistics	2	2	
	History	2	1	
	Management & Marketing	2	0	
	Mathematical Sciences	1	1	

TABLE 29
SABBATICAL LEAVES BY DEPARTMENT/DIVISION 1999-2003
by Academic Year, continued

<u>Year of Leave</u>	<u>Department/Division</u>	<u>Fall</u>	<u>Spring</u>
	Modern Foreign Languages	1	0
	Org. Leadership & Supervision	1	1
	Philosophy	1	1
	Psychology	1	0
	Sociology	<u>1</u>	<u>1</u>
	TOTAL	16	10
2002-03	Biology	1	1
	Chemistry	0	1
	Computer Science	1	0
	Educational Studies	0	1
	Electrical & Computer Engr. Tech.	0	1
	Engineering	0	1
	English & Linguistics	2	2
	Geosciences	1	0
	History	1	0
	Library	0	1
	Manufacturing Technology	0	1
	Physics	1	0
	Political Science	1	0
	Public & Environmental Affairs	0	1
	Sociology & Anthropology	<u>1</u>	<u>1</u>
	TOTAL	9	11
2003-04	Chemistry	0	1
	Economics	1	1
	Engineering	1	1
	Geosciences	1	0
	Mathematical Sciences	2	1
	Modern Foreign Languages	1	0
	Organizational Leadership & Supervision	0	1
	Political Science	1	0
	Public & Environmental Affairs	0	1
	Theatre	<u>1</u>	<u>0</u>
	TOTAL	8	6

TABLE 30
TENURED FACULTY* BY DEPARTMENT/DIVISION
FALL SEMESTER, 2003

	Number of <u>Faculty*</u>	Number <u>Tenured</u>	Percent <u>Tenured</u>
ARTS AND SCIENCES			
Audiology and Speech Sciences	3	1	33%
Biology	18	12	67%
Chemistry	13	9	69%
Communication	6	6	100%
English and Linguistics	28	16	57%
Geosciences	6	4	67%
History	8	4	50%
Mathematical Sciences	29	20	69%
Modern Foreign Languages	13	7	54%
Philosophy	7	3	43%
Physics	6	4	67%
Political Science	6	4	67%
Psychology	16	10	63%
Sociology and Anthropology	<u>15</u>	<u>10</u>	<u>67%</u>
TOTAL	174	110	63%
BUSINESS AND MANAGEMENT SCIENCES			
Accounting and Finance	11	2	18%
Economics	8	7	88%
Management and Marketing	<u>12</u>	<u>8</u>	<u>67%</u>
TOTAL	31	17	55%
EDUCATION			
Educational Studies	13	4	31%
Professional Studies	<u>9</u>	<u>2</u>	<u>22%</u>
TOTAL	22	6	27%
ENGINEERING, TECHNOLOGY, AND COMPUTER SCIENCE			
Civil and Architectural Engineering Tech.	8	4	50%
Computer Science	11	5	45%
Elec. and Computer Engineering Technology	7	4	57%
Engineering	16	8	50%
Manufacturing Technology	<u>6</u>	<u>5</u>	<u>83%</u>
TOTAL	48	26	54%
HEALTH SCIENCES			
Consumer and Family Sciences	2	1	50%
Dental Education	11	5	45%
Human Services	3	1	33%
Nursing	<u>15</u>	<u>9</u>	<u>60%</u>
TOTAL	31	16	52%

Table 30 continued on next page

TABLE 30
TENURED FACULTY* BY DEPARTMENT/DIVISION, continued
FALL SEMESTER, 2003

	<u>Number of Faculty*</u>	<u>Number Tenured</u>	<u>Percent Tenured</u>
LABOR STUDIES			
Labor Studies	2	2	100%
LIBRARY			
Library	10	5	50%
ORGANIZATIONAL LEADERSHIP AND SUPERVISION			
Organizational Leadership and Supervision	9	6	67%
PUBLIC AND ENVIRONMENTAL AFFAIRS			
Public and Environmental Affairs	10	5	50%
VISUAL AND PERFORMING ARTS			
Music	14	7	50%
Theatre	8	3	38%
Visual Arts	<u>12</u>	<u>5</u>	<u>42%</u>
TOTAL	34	15	44%
TOTAL CAMPUS	376	208	55%

* Includes 20 members of the administrative staff who hold faculty rank.

TABLE 31
TENURED FACULTY* BY RANK AND SEX
FALL SEMESTER, 2003

		<u>Professor</u>	<u>Associate</u>	<u>Assistant</u>	<u>Instructor/ Lecturer</u>	<u>TOTAL</u>
MALE	TENURED	63	73	8	2	146
	NONTENURED	<u>3</u>	<u>6</u>	<u>59</u>	<u>23</u>	<u>91</u>
	TOTAL	66	79	67	25	237
	% of Males Tenured	95%	92%	12%	8%	62%
FEMALE	TENURED	11	42	4	5	62
	NONTENURED	<u>0</u>	<u>3</u>	<u>44</u>	<u>30</u>	<u>77</u>
	TOTAL	11	45	48	35	139
	% of Females Tenured	100%	93%	8%	14%	45%

* Includes 20 members of the administrative staff who hold faculty rank.

PART IV
SOURCES OF SUPPORT

TABLE 32
GENERAL FUNDS OPERATING BUDGET INCOME ESTIMATES
1999-2000 through 2003-04

<u>Category*</u>	<u>1999-00</u>	<u>2000-01</u>	<u>2001-02</u>	<u>2002-03</u>	<u>2003-04</u>
Beginning balance	\$ 200,000	\$ 200,000	\$ 0	\$0	\$0
Student Fee Income	21,650,041	22,673,939	26,250,887	31,459,265	35,590,329
Facilities & Administrative Recovery	76,950	84,250	86,750	88,650	91,310
Interest Income	1,106,761	1,106,761	1,049,861	1,031,600	775,528
Admin & Operating Support Cost Recovery	90,000	90,000	92,100	93,000	95,190
Income Producing Activities & Other	769,250	864,432	896,440	323,892	281,377
Continuing Education	<u>675,000</u>	<u>735,000</u>	<u>--</u>	<u>--</u>	<u>--</u>
TOTAL	\$24,568,002	\$25,754,382	\$28,376,038	\$32,996,407	\$36,833,734
STATE APPROPRIATIONS					
General Operating	\$27,529,743	\$29,051,498	\$29,769,352	\$29,995,313	\$32,383,338
Fee Replacement	<u>4,582,311</u>	<u>4,614,070</u>	<u>4,538,798</u>	<u>4,535,071</u>	<u>3,683,717</u>
TOTAL	\$32,112,054	\$33,665,568	\$34,308,150	\$34,530,384	\$36,067,055
TOTAL FUNDS AVAILABLE	\$56,680,056	\$59,419,950	\$62,684,188	\$67,526,791	\$72,900,789

* Accounting classifications reorganized by Purdue University for 2002-03, previous years restated.

TABLE 33
STATE APPROPRIATION* AS A PERCENT
OF BUDGETED GENERAL UNRESTRICTED FUNDS**
1975-76 through 2003-04

	<u>Total Income Budget</u>	<u>Budgeted State Appropriation</u>	<u>Percent of Total</u>	<u>Percent Change In State Appropriation</u>
1975-76***	\$10,633,598	\$7,780,210	73.2%	n.a.
1976-77	11,690,723	8,473,751	72.5%	8.9%
1977-78	12,585,626	8,768,897	69.7%	3.5%
1978-79	13,539,842	9,607,584	71.0%	9.6%
1979-80	14,213,160	10,779,305	75.8%	12.2%
1980-81	15,829,120	11,962,379	75.6%	11.0%
1981-82	18,411,187	13,463,390	73.1%	12.5%
1982-83	19,379,995	13,370,377	69.0%	- 0.7%
1983-84	20,881,207	14,275,459	68.4%	6.8%
1984-85	22,479,239	15,079,473	67.1%	5.6%
1985-86	24,284,306	16,853,082	69.4%	11.8%
1986-87	28,436,119	18,408,554	64.7%	9.2%
1987-88	29,644,275	18,864,730	63.6%	2.5%
1988-89	32,755,275	21,003,637	64.1%	11.3%
1989-90	35,278,893	22,412,220	63.5%	6.7%
1990-91	38,208,192	23,891,417	62.5%	6.6%
1991-92	42,431,873	26,520,748	62.5%	11.0%
1992-93	43,651,789	26,013,589	59.6%	- 1.9%
1993-94	45,345,131	26,888,666	59.3%	3.4%
1994-95	46,263,898	26,807,798	57.9%	- 0.3%
1995-96	47,966,014	27,551,784	57.4%	2.8%
1996-97	49,120,991	28,378,696	57.8%	3.0%
1997-98	51,982,158	30,205,479	58.1%	6.4%
1998-99	53,224,315	30,760,175	57.8%	1.8%
1999-2000	56,680,056	32,112,054	56.7%	4.4%
2000-01	59,419,950	33,665,568	56.7%	4.8%
2001-02	62,684,188	34,308,150	54.7%	1.9%
2002-03	67,526,791	34,530,384	51.1%	0.6%
2003-04	72,900,789	36,067,055	49.5%	4.5%

* Includes Fee Replacement Appropriation

** Using budget data

*** First year of combined Indiana and Purdue operations

TABLE 34
STUDENT FINANCIAL AID BY TYPE OF AID
1975-76 through 2003-04

	<u>Scholarships</u>	<u>Grants</u>	<u>Loans</u>	<u>Employment</u>	<u>TOTAL</u>
1975-76	\$241,279	\$476,817	\$398,350	\$100,902	\$1,217,348
1976-77	256,475	722,204	320,589	159,673	1,458,941
1977-78	239,389	685,809	393,836	123,973	1,443,007
1978-79	223,776	694,038	487,134	152,805	1,557,753
1979-80	280,498	1,184,270	746,284	165,545	2,376,597
1980-81	336,617	1,289,241	1,302,951	513,673	3,442,482
1981-82	289,282	1,458,348	1,961,328	433,227	4,142,185
1982-83	265,335	1,848,423	2,293,424	619,854	5,027,036
1983-84	313,049	2,143,965	2,708,963	1,117,775	6,283,752
1984-85	339,783	2,180,418	2,672,332	941,048	6,133,581
1985-86	321,912	2,228,322	2,630,427	1,175,405	6,356,066
1986-87	345,370	2,116,178	2,222,278	1,057,820	5,741,646
1987-88	465,953	2,350,129	2,503,969	924,177	6,244,228
1988-89	421,715	2,849,463	3,444,215	1,218,931	7,934,324
1989-90	580,087	3,548,006	3,072,032	828,023	8,028,148
1990-91	692,761	3,458,312	4,010,242	787,022	8,948,337
1991-92	792,954	4,396,349	4,504,399	166,775	*9,860,477
1992-93	1,208,572	5,028,758	4,643,142	158,295	11,038,767
1993-94	1,248,309	3,983,580	7,639,649	144,040	13,015,578
1994-95	1,233,174	4,144,193	9,606,031	131,618	15,115,016
1995-96	1,137,931	4,457,922	12,327,329	136,831	18,060,013
1996-97	2,077,092	4,326,739	13,569,997	141,970	**20,115,798
1997-98	2,196,147	4,592,807	13,183,114	120,464	20,092,532
1998-99	2,143,926	5,292,891	13,076,024	199,001	20,711,842
1999-2000	2,523,486	5,865,513	13,626,749	203,438	22,219,186
2000-01	3,042,126	6,136,808	15,379,866	181,848	24,740,648
2001-02	3,215,233	***9,569,368	***18,763,313	***1,647,740	***33,195,654
2002-03	3,746,013	11,443,645	22,745,691	1,745,879	39,681,228

* Beginning with 1991-92 excludes off-campus employment not administered by the Financial Aid office

** Beginning with 1996-97 includes external billings not previously reported.

***2001-02 restated to reflect new format required by the Board of Trustees; all on-campus student employment included

TABLE 35
FEDERAL STUDENT FINANCIAL AID
CAMPUS-BASED PROGRAMS
1999-00 through 2002-03

	<u>1999-00</u>		<u>2000-01</u>		<u>2001-02</u>		<u>2002-03</u>	
	<u>No.</u>	<u>Amount</u>	<u>No.</u>	<u>Amount</u>	<u>No.</u>	<u>Amount</u>	<u>No.</u>	<u>Amount</u>
Perkins Student Loan (Formerly NDSL)	235	\$428,316	493	\$771,315	554	\$977,273	573	\$996,309
Supplemental Educ. Opportunity Grant (SEOG)	362	\$188,636	383	192,134	440	\$289,039	268	\$239,231
College Work Study (CWS)	<u>175</u>	<u>\$205,195</u>	<u>149</u>	<u>181,848</u>	<u>214</u>	<u>\$251,805</u>	<u>202</u>	<u>\$240,984</u>
Unduplicated Total	772	\$822,147	1,025	\$1,145,297	1,208	\$1,518,117	960	\$1,476,524
Pell Grants	2,109	\$3,059,570	2,366	\$3,731,270	2,639	\$5,362,684	2,998	\$6,362,466

Note: Figures provided by the IPFW Office of Financial Aid

TABLE 36
STUDENT FEES PER CREDIT HOUR
1971-72 through 2003-04

	Undergraduate		Undergraduate		Graduate		Graduate	
	<u>Resident</u>		<u>Non-Resident</u>		<u>Resident</u>		<u>Non-Resident</u>	
1971-72	\$20.00		\$40.00		\$25.00		\$50.00	
1972-73	\$20.00		\$40.00		\$25.00		\$50.00	
1973-74	\$20.00		\$40.00		\$25.00		\$50.00	
1974-75	\$21.00		\$42.00	IU	\$26.00		\$52.00	IU
			\$41.00	PU			\$51.00	PU
1975-76	\$21.00		\$42.00	IU	\$26.00		\$52.00	IU
			\$41.00	PU			\$51.00	PU
1976-77	\$21.00		\$42.00	IU	\$26.00		\$52.00	IU
			\$41.00	PU			\$51.00	PU
1977-78	\$23.00		\$50.00	IU	\$30.00		\$60.00	IU
			\$49.00	PU			\$59.00	PU
1978-79	\$24.00	IU	\$55.00	IU	\$32.00		\$65.00	IU
	\$24.50	PU	\$54.00	PU			\$64.00	PU
1979-80	\$26.25		\$58.50		\$34.25		\$69.00	
1980-81	\$28.25		\$63.50		\$37.00		\$75.00	
1981-82	\$32.45		\$76.15		\$42.45		\$89.95	
1982-83	\$37.30		\$91.50		\$48.80		\$108.00	
1983-84	\$39.65		\$98.60		\$52.00		\$116.90	
1984-85	\$42.45		\$105.50		\$55.65		\$125.00	
1985-86	\$45.00		\$111.75		\$59.00		\$132.50	
1986-87	\$47.75		\$118.50		\$62.50		\$140.50	
1987-88	\$50.25		\$124.50		\$66.00		\$147.50	
1988-89	\$53.00		\$131.25		\$69.50		\$155.50	
1989-90	\$56.20		\$139.15		\$73.65		\$164.85	
1990-91	\$59.55		\$147.50		\$78.05		\$174.75	
1991-92	\$64.30		\$159.30		\$84.30		\$188.75	
1992-93	\$69.45		\$172.05		\$91.05		\$203.85	
1993-94	\$74.30		\$184.10		\$97.40		\$218.10	
1994-95	\$80.25		\$198.85		\$105.20		\$235.55	
1995-96	\$84.25		\$208.80		\$110.45		\$247.35	
1996-97*	\$93.85		\$224.65		\$121.00		\$264.75	
1997-98	\$97.60		\$235.85		\$125.85		\$277.95	
1998-99	\$101.50		\$247.65		\$130.90		\$291.85	
1999-00	\$106.30		\$260.50		\$137.30		\$307.10	
2000-01**	\$114.85		\$277.85		\$147.10		\$326.60	
2001-02	\$123.35		\$298.70		\$158.05		\$351.30	
2002-03 New ***	\$152.70		\$345.55		\$190.85		\$403.45	
2002-03 Continuing	\$135.70		\$328.55		\$173.85		\$386.45	
2003-04 New	\$170.25		\$385.20		\$210.35		\$448.00	
2003-04 Continuing	\$152.40		\$366.75		\$192.50		\$429.55	

* Laboratory and special fees included in basic fee beginning this year.

** Technology fee assessed separately from 1996-97 to 2000-01, then included in basic fees. Student Service and parking fees assessed separately.

*** Two-tier fee schedule beginning 2002-03.

TABLE 37
SOURCES AND MAJOR DISTRIBUTION OF FUNDS
1999-00 through 2003-04

<u>Sources of Funds</u>	<u>1999-00</u>	<u>2000-01</u>	<u>2001-02</u>	<u>2002-03</u>	<u>2003-04</u>
State Appropriations	56.7%	56.7%	54.7%	51.1%	49.5%
Student Fees	39.6%	39.7%	41.9%	46.6%	48.8%
Other	<u>3.7%</u>	<u>3.6%</u>	<u>3.4%</u>	<u>2.3%</u>	<u>1.7%</u>
TOTAL	100.0%	100.0%	100.0%	100.0%	100.0%
<u>Major Distribution Areas</u>					
Instruction/Dept. Research	44.7%	44.4%	42.8%	42.4%	44.0%
Physical Plant	11.5%	11.6%	12.5%	11.8%	11.7%
Staff Welfare	17.6%	18.0%	19.0%	19.3%	19.1%
Support Areas *	12.1%	12.2%	12.6%	12.3%	12.1%
Student Services	4.2%	4.2%	4.4%	6.2%	4.3%
Central Services	1.8%	1.8%	1.4%	1.3%	1.3%
Fee Remissions **	--%	--%	--%	2.1%	2.4%
Debt Service	<u>8.1%</u>	<u>7.8%</u>	<u>7.3%</u>	<u>6.7%</u>	<u>5.1%</u>
TOTAL	100.0%	100.0%	100.0%	100.0%	100.0%

* Support Areas comprised of former fields General Administration and General Institutional Services as of 2003-04; totals restated

** Fee Remissions reporting added for 2002-03

TABLE 38
GRANTS AND CONTRACTS BY FUNDING SOURCE
1998-99 through 2002-03

	<u>1998-99</u>	<u>1999-00</u>	<u>2000-01</u>	<u>2001-02</u>	<u>2002-03</u>
Private & Area Organizations	\$1,068,092	\$1,047,989	\$1,075,135	\$1,343,048	\$2,369,070
Federal Agencies	131,266	449,663	209,879	833,583	734,026
State Agencies	264,884	242,972	437,024	416,857	531,856
University Support	<u>171,345</u>	<u>111,666</u>	<u>146,228</u>	<u>235,155</u>	<u>177,368</u>
TOTAL	\$1,635,587	\$1,852,290	\$1,868,266	\$2,828,643	\$3,812,320

Note: 1998-2001 figures revised to reflect awards not previously included. Does not include awards made directly to individuals without notification to IPFW.

TABLE 39
SOURCES OF GIFTS TO IPFW
1998-99 through 2002-03

Source of Funds	<u>1998-99</u>	<u>1999-2000</u>	<u>2000-01</u>	<u>2001-02</u>	<u>2002-03</u>
IPFW Graduates	\$ 95,836	\$ 125,826	\$ 108,599	\$127,743	\$133,103
Corporations	323,696	308,847	378,548	392,263	1,097,546
Corporate Matching Gifts	23,636	27,493	20,050	31,300	25,599
Community Organizations and Foundations	546,077	904,619	673,576	669,851	456,545
Community (Friends)	<u>549,796</u>	<u>364,839</u>	<u>932,412</u>	<u>588,358</u>	<u>698,131</u>
TOTAL	\$1,539,041	\$1,731,624	\$2,113,185	\$1,809,515	\$2,410,924

TABLE 40
SUMMARY OF GIFTS TO IPFW
1985-86 through 2002-03

<u>Year</u>	<u>Total Amount</u>	<u>Year</u>	<u>Total Amount</u>
1985-86	\$326,748	1994-95	\$1,008,213
1986-87	\$409,462	1995-96	\$2,823,270
1987-88	\$491,034	1996-97	\$1,300,781
1988-89	\$1,376,754	1997-98	\$2,449,810
1989-90	\$783,577	1998-99	\$1,539,041
1990-91	\$2,137,795	1999-00	\$1,731,624
1991-92	\$3,169,993	2000-01	\$2,113,185
1992-93	\$1,001,186	2001-02	\$1,809,515
1993-94	\$1,141,748	2002-03	\$2,410,924

PART V
FACILITIES

TABLE 41
HELMKE LIBRARY HOLDINGS
1972 through 2003

	<u>Volumes**</u>	<u>Government Publications***</u>	<u>Microfilm Reels</u>	<u>Other Microforms****</u>	<u>TOTAL*****</u>
1972	120,069		1,293	6,064	127,426
1973	136,426		1,573	6,137	144,136
1974	147,160		1,844	8,256	157,260
1975	161,490		2,769	8,398	172,657
1976	156,516		4,275	7,589	168,380
1977*	175,789	26,079	4,330	9,680	215,878
1978	182,132	33,969	5,815	30,112	252,028
1979	198,391	42,052	6,060	43,530	290,033
1980	217,270	50,858	6,849	53,545	328,522
1981	228,151	58,904	7,477	86,995	381,527
1982	234,431	63,055	8,352	107,542	413,380
1983	235,617	67,712	8,895	123,103	435,327
1984	240,874	72,980	9,039	150,805	473,698
1985	246,885	75,070	9,635	172,419	504,009
1986	252,887	78,911	10,595	194,440	536,833
1987	259,309	82,632	10,830	211,313	564,084
1988	265,611	87,041	11,033	231,021	594,706
1989	273,941	91,416	11,156	245,173	621,686
1990	277,545	94,522	11,253	273,435	656,755
1991	281,344	96,823	11,359	321,561	711,087
1992	284,904	102,431	11,477	359,040	757,852
1993	290,562	106,677	11,575	395,762	804,576
1994	295,115	110,697	11,672	416,898	834,382
1995	299,235	113,974	11,777	444,128	869,114
1996	305,090	116,721	11,823	469,714	903,348
1997	311,070	119,638	11,879	489,819	932,406
1998	316,528	121,587	12,101	502,167	952,383
1999	314,929	116,936	12,648	510,827	955,340
2000	333,323	118,646	13,049	521,048	986,066
2001	338,113	120,586	13,203	520,916	992,818
2002	346,015	133,977	13,367	523,152	1,016,511
2003	346,295	114,693	13,455	524,714	999,157

- * In accord with ACRL standards, bound serial volumes now counted in volume count.
- ** Does not include government documents; net of retirement of obsolete materials.
- *** Does not include microforms or maps.
- **** Includes government documents.
- ***** Total does not include computer disks, videotapes, art slides, cd rom's and other media.

TABLE 43
CAPITAL HOLDINGS

	<u>Date Acquired/ Constructed</u>	<u>Gross Square Feet</u>	<u>Original Cost</u>
Alfred W. Kettler Hall	1963	227,830	\$5,600,000
Physical Plant Building	1963	8,227	*
Extension Service Building	1963	5,530	*
Walter E. Helmke Library	1970	110,810	\$4,200,000
Floyd R. Neff Hall	1970	108,041	\$4,415,000
Chiller Plant	1970	8,370	\$742,000
Walter W. Walb Student Union	1971	85,964	\$4,000,000
Crooked Lake Biological Station	1975	6,336	n.a.
Equipment Material & Storage Building	1978	4,340	\$295,000
Fleet Auto Storage Building	1978	2,950	**
Classroom-Medical Building	1981	87,738	\$5,990,000
Hilliard Gates Sports Center	1981	68,106	\$4,117,000
Life Sciences Resource Center	1986	9,528	\$1,200,000
Warehouse/Printing Services	1990	7,330	\$1,089,500
Fine Arts Building	1991	43,000	\$4,870,000
Parking Garage #1	1991	244,000	\$4,500,000
Ernest E. Williams Theatre	1992	27,000	\$4,650,000
Engineering and Technology Building	1992	80,000	\$10,500,000
Science Building	1997	115,026	\$20,700,000
Parking Garage #2	1997	236,575	\$7,200,000
Willis Family Bridge	2003	3,581	\$2,300,000

* Included in cost of Alfred W. Kettler Hall

** Included in cost of Equipment Material & Storage Building