

2002-2003 STATISTICAL PROFILE



INDIANA UNIVERSITY - PURDUE UNIVERSITY FORT WAYNE

Indiana University - Purdue University Fort Wayne
Institutional Research

November, 2002

PREFACE

The Indiana University - Purdue University Fort Wayne Statistical Profile is intended to serve as a comprehensive resource about institutional facts and student characteristics. This is the twentieth year of publication of the Statistical Profile.

Many people in various offices have contributed to the development of the information that is presented here. I want to express appreciation for all of their contributions.

Your comments and suggestions for improvement of future editions are always welcome.

Jack C. Dahl
Institutional Research

TABLE OF CONTENTS

| | |
|--|----|
| INSTITUTIONAL INFORMATION | 1 |
| General Officers | 2 |
| Community Advisory Council | 3 |
| History of the Fort Wayne Campus | 4 |
| Notable Events | 6 |
| Undergraduate and Graduate Degree Programs | 9 |
| Organizational Chart | 11 |
| | |
| STUDENT INFORMATION | 12 |
| Summary of Enrollment by County | 13 |
| Allen County Student Residence | 15 |
| Enrollment by State of Residency | 16 |
| Enrollment by Foreign Country or Territory | 17 |
| Transfer Students by Former Indiana College/University | 19 |
| Transfer Student Summary by State | 21 |
| Profile of Enrollment | 22 |
| Enrollment by Class Standing | 23 |
| Enrollment by Level and Residency | 23 |
| Undergraduate Admissions and Matriculants | 24 |
| Class Rank and Test Scores of Beginners | 24 |
| Average Age by Student Level | 25 |
| Enrollment by Ethnic Category | 25 |
| Students by Academic Unit and Level | 26 |
| Summer Session Enrollment | 27 |
| Enrollment by Sex and Status | 28 |
| Enrollment History | 29 |
| Credit Hour History | 30 |
| Full-time Equivalent Enrollment | 31 |
| Continuing Education Enrollments | 32 |
| Certificates and Degrees Conferred | 33 |
| Residence of Alumni | 34 |
| | |
| FACULTY AND STAFF | 35 |
| Institutional Staff Data Comparison | 36 |
| Regular Minority Employees | 37 |
| Minority Employees by Ethnic Category | 37 |
| Regular Employees by Sex | 38 |
| Full-time Faculty Salaries by Rank | 38 |
| Sabbatical Leaves by Department/Division | 39 |
| Tenured Faculty by Department/Division | 41 |
| Tenured Faculty by Rank and Sex | 42 |

| | |
|---|--------|
| SOURCES OF SUPPORT | 43 |
| General Funds Operating Budget | 44 |
| State Appropriation | 45 |
| Student Financial Aid by Type of Aid | 46 |
| Federal Student Financial Aid | 47 |
| Student Fees per Credit Hour | 48 |
| Sources and Major Distribution of Funds | 49 |
| Grant Funding by Funding Source | 49 |
| Sources of Gifts to IPFW | 50 |
| Summary of Gifts to IPFW | 50 |
| FACILITIES | 51 |
| Helmke Library Holdings | 52 |
| Capital Holdings | 53 |

PART I
INSTITUTIONAL INFORMATION

GENERAL OFFICERS

Myles Brand, President, Indiana University

Martin C. Jischke, President, Purdue University

Michael A. Wartell, Chancellor, Indiana University - Purdue University Fort Wayne

THE TRUSTEES

Indiana University

Stephen A. Backer

Jamie B. Belanger

Cora Smith Breckenridge

Frederick F. Eichhorn, Jr.

Stephen L. Ferguson

Peter L. Obremskey

Patrick A. Shoulders

Sue H. Talbot

Sacha I. Willsey

Purdue University

Michael J. Birck

Anna C. Dilger

Barbara H. Edmondson

John A. Edwardson

Lewis W. Essex

John D. Hardin, Jr.

J. Timothy McGinley

D. William Moreau, Jr.

Mamon M. Powers, Jr.

W. Wayne Townsend

INDIANA-PURDUE FOUNDATION AT FORT WAYNE

Indiana Directors

Harriet S. Inskip

Edgar F. Kettler

Larry Lee

Jeanne S. Miller

John D. Walda

Purdue Directors

Bob F. Jesse

Alfred W. Kettler, Jr.

J. Timothy McGinley

Edward L. Neuffer

Mamon M. Powers, Jr.

Foundation Directors - Public Members

Thomas C. Callison

Debbi Hoft

David P. Molfenter

John Sampson

Paul E. Shaffer

**COMMUNITY ADVISORY COUNCIL
INDIANA UNIVERSITY - PURDUE UNIVERSITY FORT WAYNE
2002-03**

W. Paul Helmke, Esq.

Bob F. Jesse

M. James Johnston

Denise E. Lapsley

David P. Molfenter

Paul E. Shaffer

Sue H. Talbot

Marilyn Moran Townsend

W. Wayne Townsend

HISTORY OF THE FORT WAYNE CAMPUS

INDIANA UNIVERSITY

Deans and Directors of the Fort Wayne Campus

| | |
|-------------------|-----------|
| Frank W. Shockley | 1917 |
| Floyd R. Neff | 1917-1951 |
| Ralph E. Broyles | 1951-1974 |

(Title of Chancellor for IU Regional Campus 1970 - 1974)

Locations of the Fort Wayne Campus

1917 - Administrative offices - 3rd floor of Allen County courthouse;
Evening classes - Central High School

1925 - Administrative offices - Central Building, 114 West Wayne Street

1930 - Administrative offices - Dime Bank Building; daytime classes - YWCA

1939 - Luther Institute Building purchased
Offices and classrooms at 1120 South Barr Street

1964 - 2101 Coliseum Boulevard East (shared with Purdue University)

PURDUE UNIVERSITY

Deans and Directors of the Fort Wayne Campus

| | |
|---------------------|----------------|
| Conwell Poling | 1942-47 |
| Richard M. Bateman | 1947-60 |
| Robert L. Ewigleben | 1960-65 |
| D. Richard Smith | 1965-70 |
| Lawrence O. Nelson | 1970 (interim) |
| Roger J. Manges | 1970-74 |

Locations of the Fort Wayne Campus

1941 - Central Building, 114 West Wayne Street

1946 - Transfer Building, Main and Calhoun Streets

1947 - Catholic Community Center Building, Jefferson and Barr Streets

1964 - 2101 Coliseum Boulevard East (shared with Indiana University)

HISTORY OF THE FORT WAYNE CAMPUS, continued

In July, 1974, Indiana University at Fort Wayne and Purdue University at Fort Wayne merged under one chancellor.

Chancellors of the Fort Wayne Campus

| | | | |
|----------------------|----------------------|--------------------------|------------------|
| Donald Schwartz | 1974-78 | Edward A. Nicholson, Jr. | 1984-86 (acting) |
| Frances T. Borkowski | Summer 1978 (acting) | Thomas P. Wallace | 1986-88 |
| Dwight F. Henderson | 1978-79 (acting) | Joanne B. Lantz | 1988-94 |
| Joseph P. Giusti | 1979-84 | Michael A. Wartell | 1994- |

Major Construction Projects

ALFRED W. KETTLER HALL

Groundbreaking 10-18-62
 Cornerstone Laying 9-17-63
 Building Completed 1964
 Dedicated 11-8-64
 Named 5-15-73

FLOYD R. NEFF HALL

Groundbreaking 5-11-70
 Building Completed 1972
 Dedicated and Named 5-15-73

WALTER E. HELMKE LIBRARY

Groundbreaking 11-2-70
 Building Completed 1972
 Dedicated 5-15-73
 Named 9-20-77

WALTER W. WALB STUDENT UNION

Groundbreaking 5-11-70
 Building Completed 1973
 Dedicated and Named 9-20-77

CLASSROOM - MEDICAL BUILDING

Groundbreaking 12-13-79
 Building Completed 1981
 Dedicated 5-12-82

HILLIARD GATES SPORTS CENTER

Groundbreaking 5-12-80
 Building Completed 1981
 Dedicated 5-12-82
 Rededicated and Named 10-11-92

LIFE SCIENCES RESOURCE CENTER

Construction Began 11-85
 Building Completed 1986
 Dedicated 9-16-86

FINE ARTS BUILDING

Construction Began 11-17-89
 Building Completed 5-31-91
 Dedicated 9-15-92

PRINTING SERVICES AND WAREHOUSE BUILDING

Construction Began 3-19-90
 Building Completed 12-14-90

PARKING GARAGE #1

Construction Began 6-12-90
 Building Completed 2-26-91

ENGINEERING AND TECHNOLOGY BUILDING

Construction Began 2-6-91
 Building Completed 11-16-92
 Dedicated 9-21-93

ERNEST E. WILLIAMS THEATRE

Construction Began 5-28-91
 Building Completed 10-26-92
 Dedicated and Named 4-16-93

SCIENCE BUILDING

Groundbreaking 5-8-96
 Building Completed 2-27-98
 Dedicated 9-15-98

PARKING GARAGE #2

Construction Began 5-27-97
 Building Completed 6-25-98

NOTABLE EVENTS

- 6-4-58 Indiana-Purdue Foundation at Fort Wayne established.
- 11-29-58 Purchase of the original tract for the campus.
- 9-17-64 First combined Indiana University and Purdue University classes at Coliseum Boulevard site.
- 1966 General and Technical Studies Division established (programs integrated into other units in 1982).
- 1968 First degrees conferred.
- 1974 Administrative unification of Indiana University at Fort Wayne and Purdue University at Fort Wayne under one chancellor.
- 1975 Crooked Lake Biological Station lease acquired.
- 1976 Fine Arts School on Berry Street merged with Indiana University - Purdue University at Fort Wayne.
- 1978 Weekend College initiated.
- 1981 Faculty Senates of Indiana University - Purdue University Fort Wayne combined.
- 1983 Library Endowment established as the first major endowment at the university.
- 1985 Purdue University designated responsible corporation for campus management purposes.
- 1986 First named professorship established (Jack W. Schrey Professorship).
- 1987 Academic units reorganized to reflect homogeneous missions.
- 1988 152-acre William T. McKay property adjacent to the campus acquired for the Indiana-Purdue Foundation at Fort Wayne.
- 1989 IPFW 25th Anniversary celebrated.
- Parkview Hospital Nursing Program merger with IPFW completed.
- 1990 Fort Wayne Center for Medical Education approved to offer second year of medical school curriculum.
- 1991 IPFW established first baccalaureate program in women's studies in Indiana.
- Downtown Fine Arts facilities consolidated at Coliseum Boulevard campus.

continued on following page

NOTABLE EVENTS, continued

- 1992 Friends of Indiana University - Purdue University Fort Wayne pavilion erected in Aquarius Park.
- First major building (Kettler Hall) mortgage paid off.
- Indiana University - Purdue University at Fort Wayne changed to Indiana University - Purdue University Fort Wayne in 1992.
- 1993 Theatre Arts Building dedicated on April 16 and named for Ernest E. Williams, the late editor of The News-Sentinel from 1966 to 1982.
- Men's basketball team won the Great Lakes Valley Conference championship and an NCAA postseason berth.
- 1994 IPFW Volleydons hosted the NCAA Final Four.
- Joanne B. Lantz Student Scholarship Endowment established.
- 1995 General education program implemented for all baccalaureate programs.
- Omnibus Lecture Series initiated.
- 1996 IPFW received \$ 1.7 million scholarship gift from estate of Carlisle and Georgia Wilbur
- Collegiate Connections Program initiated
- 1997 IPFW hosted an Elderhostel program.
- 1998 Science Building dedicated on September 15. Greenhouse named for H. William Davies, Ph.D., Professor Emeritus of Biology.
- IPFW sponsored the first all-campus Undergraduate Research and Creative Endeavor Symposium.
- The "Plex" opened on the McKay farm to provide indoor soccer facilities in support of the Youth Education through Sports initiative.
- 1999 Helmke Library opened its Reserves Express (REX) program, providing enhanced access to course reserve materials.
- CELT, the Center for the Enhancement of Learning and Teaching, began providing a wide range of programs to improve instruction and promote the use of technology in teaching.

continued on following page

NOTABLE EVENTS, continued

- 2000 The SCAN Children's Garden opened on campus to recognize individuals who have helped children become adults.
- The Helmke Library campaign concluded with the opening of the Science Information Center and an Electronic Information Training Center, as well as an expanded endowment to support enhanced services.
- 'OASIS' was implemented to provide web-based access to a wide range of enrollment services including admission, registration, and fee payment.
- 2001 The IPFW/Parkview Health and Wellness Clinic opened on the campus.
- The Honors Program Center opened in Kettler Hall to provide a focal point for the program.
- Centers of Excellence were established to promote faculty research and service to the region.
- The Athletics program began the transition to Division I affiliation.
- Development of student residence facilities received approval from the Purdue University Board of Trustees.
- 2002 The Chapman Professor of English was established as IPFW's first endowed professorship.
- The Fort Wayne Public Television Center opened on land leased from IPFW.
- The SCT Banner student information system was implemented, providing a wide variety of new services for students, faculty, and staff.
- Groundbreaking ceremonies marked the beginning of construction on a bridge to the student housing site.
- Management and Academic Mission Agreement renewed by IU and Purdue trustees for the period July 1, 2003 to July 1, 2008.

UNDERGRADUATE AND GRADUATE DEGREE PROGRAMS*

ARTS AND SCIENCES

Undergraduate Programs

Anthropology, B.A.
Biology, A.A., B.S.
Biology Teaching, B.S.
Chemical Methods, A.S.
Chemistry, B.S., B.S.C.
Chemistry Teaching, B.S.
Computer Science, B.A (Mathematical Sciences).
Economics, B.A. (Political Science)
English, A.A., B.A.
French, A.A., B.A.
Geology, B.A., B.S.
German, A.A., B.A.
History, A.A., B.A.
Interpersonal and Organizational Communication, B.A.
Mathematics, A.A., B.S.
Mathematics Teaching, B.S.
Media and Public Communication, B.A.
Medical Technology, B.S.
Philosophy, B.A.
Physics, B.S.
Physics Teaching, B.S.
Political Science, A.A., B.A.
Psychology, A.A., B.A.
Sociology, B.A.
Spanish, A.A., B.A.
Speech and Hearing Therapy, B.S.
Speech Communication Teaching, B.A.
Women's Studies, A.A., B.A.

Graduate Programs

Biology, M.S.
English, M.A, M.A.T.
Liberal Studies, M.L.S.
Mathematics, M.S.
Professional Communication Studies, M.A., M.S.
Sociological Practice, M.A.

BUSINESS AND MANAGEMENT SCIENCES

Undergraduate Programs

Business, A.S., B.S.

Graduate Program

Business Administration, M.B.A.

CONTINUING STUDIES

Undergraduate Programs

General Studies, A.A.G.S., B.G.S.

EDUCATION

Undergraduate Programs

Early Childhood Education, A.S.
Elementary Education, B.S. Ed.
English Education, B.S.Ed.
French Education, B.S. Ed.
General Science Education, B.S.Ed.
German Education, B.S.Ed.
Secondary Education, B.S.Ed.
Social Studies Education, B.S.Ed.
Spanish Education, B.S.Ed.

Graduate Programs

Counseling, M.S.Ed.
Elementary Education, M.S.Ed.
School Administration, M.S.Ed.
Secondary Education, M.S. Ed.

continued on following page

UNDERGRADUATE AND GRADUATE DEGREE PROGRAMS, continued

ENGINEERING, TECHNOLOGY, AND COMPUTER SCIENCE

Undergraduate Programs

Architectural Engineering Technology, A.S.
Civil Engineering Technology, A.S.
Computer Science, A.S., B.S.
Construction Engineering Technology, B.S.
Electrical Engineering, B.S.E.E.
Electrical Engineering Technology, A.S., B.S.
Industrial Engineering Technology, A.S., B.S.
Information Systems, A.S., B.S.
Interior Design, A.S.
Mechanical Engineering, B.S.M.E.
Mechanical Engineering Technology, A.S., B.S.

Graduate Program

Applied Computer Science, M.S.

HEALTH SCIENCES

Undergraduate Programs

Clinical Laboratory Sciences, B.S.
Dental Hygiene, A.S.
Dental Laboratory Technology, A.S.
Hotel, Restaurant, and Tourism Management,
A.S.
Hospitality Management, B.S.
Human Services, B.S.
Nursing, A.S., B.S.
Radiography, A.S.

Graduate Program

Nursing Administration, M.S.

LABOR STUDIES

Undergraduate Programs

Labor Studies, A.S., B.S.

ORGANIZATIONAL LEADERSHIP AND SUPERVISION

Undergraduate Programs

Organizational Leadership and
Supervision, A.S., B.S.

PUBLIC AND ENVIRONMENTAL AFFAIRS

Undergraduate Programs

Criminal Justice, A.S., B.S.
Health Services Management, B.S.
Public Affairs, A.S., B.S.

Graduate Program

Public Affairs, M.P.A.

VISUAL AND PERFORMING ARTS

Undergraduate Programs

Art Education, B.A.
Commercial Art, A.S.
Fine Arts, B.A., B.F.A.
Music, B.Mus., B.Mus.Ed., B.S.
Music Therapy, B.S.
Theatre, B.A.
Theatre Teaching, B.A.

*Degree programs which may be completed at IPFW. Transfer and certificate programs are excluded from this listing. Some degree programs also offer specialization areas not shown in this listing.

**INDIANA UNIVERSITY - PURDUE UNIVERSITY FORT WAYNE
ORGANIZATIONAL CHART 2002-03**

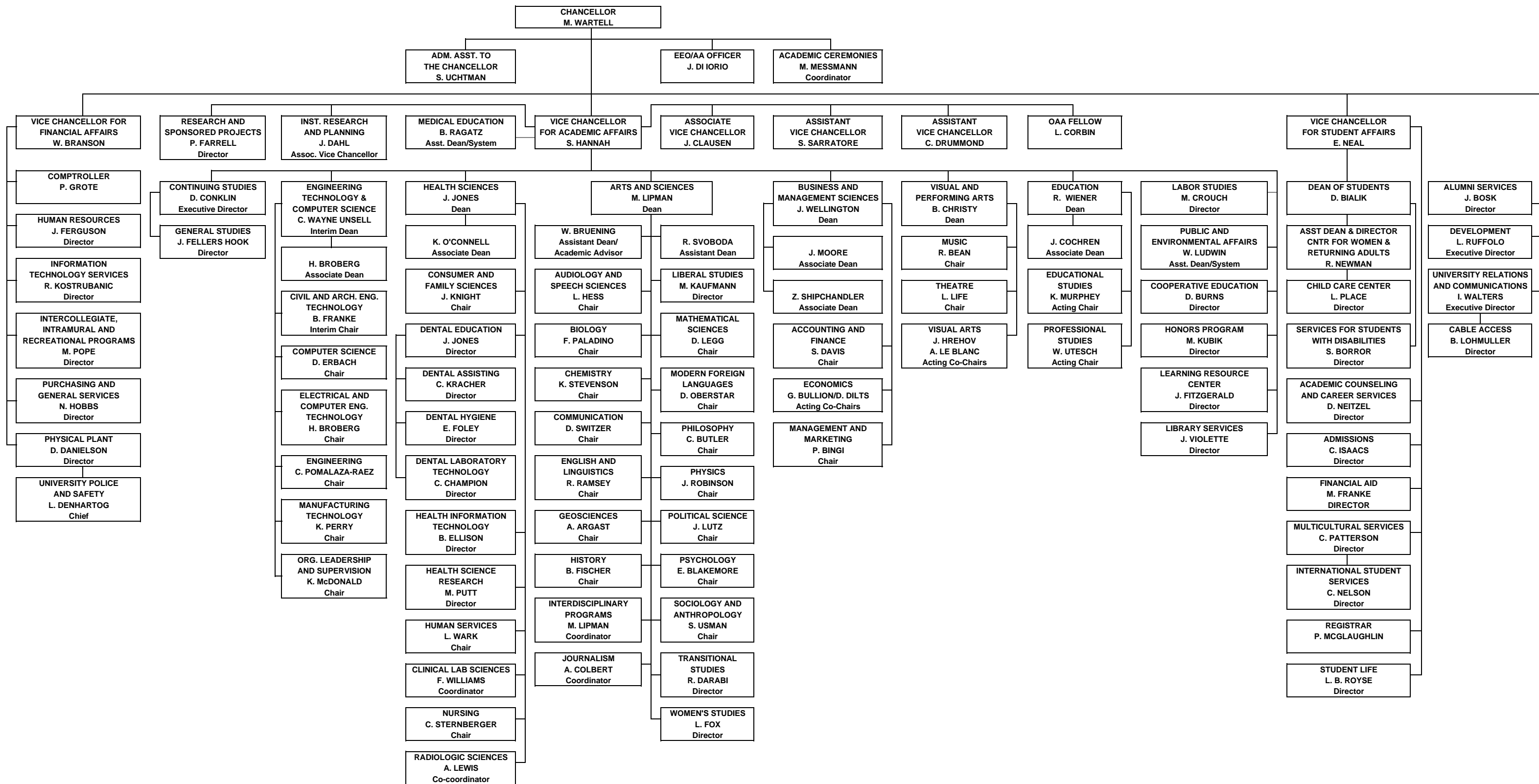

PART II
STUDENT INFORMATION

TABLE 1
SUMMARY OF ENROLLMENT BY COUNTY
FALL SEMESTERS 1998 - 2002

| <u>County</u> | <u>1998</u> | <u>1999</u> | <u>2000</u> | <u>2001</u> | <u>2002</u> |
|---------------|-------------|-------------|-------------|-------------|-------------|
| Unknown | 10 | 2 | 0 | 0 | 0 |
| Adams | 383 | 366 | 386 | 416 | 446 |
| Allen | 6,321 | 6,246 | 6,204 | 6,630 | 6,618 |
| Bartholomew | 3 | 3 | 0 | 0 | 0 |
| Benton | 3 | 3 | 1 | 0 | 0 |
| Blackford | 8 | 10 | 11 | 15 | 10 |
| Boone | 0 | 1 | 1 | 1 | 1 |
| Brown | 0 | 1 | 0 | 0 | 0 |
| Carroll | 1 | 1 | 2 | 3 | 3 |
| Cass | 7 | 9 | 12 | 10 | 7 |
| Clark | 1 | 0 | 0 | 0 | 0 |
| Clay | 0 | 0 | 0 | 2 | 1 |
| Clinton | 0 | 0 | 0 | 0 | 0 |
| Crawford | 0 | 1 | 1 | 0 | 0 |
| Daviess | 0 | 0 | 1 | 2 | 1 |
| Dearborn | 3 | 2 | 2 | 0 | 0 |
| Decatur | 1 | 1 | 0 | 0 | 1 |
| DeKalb | 518 | 550 | 504 | 552 | 591 |
| Delaware | 14 | 11 | 11 | 12 | 19 |
| Dubois | 3 | 2 | 5 | 5 | 1 |
| Elkhart | 36 | 38 | 35 | 42 | 45 |
| Fayette | 2 | 2 | 2 | 0 | 2 |
| Floyd | 0 | 1 | 2 | 2 | 3 |
| Fountain | 0 | 1 | 1 | 0 | 0 |
| Franklin | 0 | 0 | 0 | 0 | 0 |
| Fulton | 16 | 13 | 24 | 23 | 30 |
| Gibson | 2 | 1 | 0 | 2 | 0 |
| Grant | 42 | 34 | 42 | 38 | 46 |
| Greene | 1 | 1 | 1 | 1 | 0 |
| Hamilton | 4 | 9 | 6 | 1 | 6 |
| Hancock | 1 | 1 | 1 | 2 | 2 |
| Harrison | 0 | 0 | 1 | 0 | 0 |
| Hendricks | 4 | 2 | 2 | 2 | 3 |
| Henry | 4 | 5 | 4 | 3 | 3 |
| Howard | 3 | 5 | 3 | 4 | 5 |
| Huntington | 338 | 384 | 378 | 425 | 442 |
| Jackson | 3 | 1 | 1 | 2 | 2 |
| Jasper | 1 | 1 | 3 | 2 | 1 |
| Jay | 19 | 21 | 13 | 12 | 21 |
| Jefferson | 2 | 1 | 1 | 3 | 1 |
| Jennings | 0 | 0 | 0 | 0 | 2 |
| Johnson | 4 | 4 | 4 | 3 | 3 |
| Knox | 1 | 1 | 0 | 1 | 1 |
| Kosciusko | 459 | 450 | 449 | 459 | 485 |

Table 1 continued on following page

TABLE 1
SUMMARY OF ENROLLMENT BY COUNTY, continued
FALL SEMESTERS 1998 - 2002

| <u>County</u> | <u>1998</u> | <u>1999</u> | <u>2000</u> | <u>2001</u> | <u>2002</u> |
|---------------|-------------|-------------|-------------|-------------|-------------|
| LaGrange | 94 | 83 | 99 | 99 | 115 |
| Lake | 10 | 11 | 16 | 15 | 18 |
| LaPorte | 3 | 8 | 6 | 5 | 7 |
| Lawrence | 2 | 1 | 0 | 0 | 0 |
| Madison | 12 | 11 | 10 | 6 | 7 |
| Marion | 11 | 11 | 15 | 18 | 15 |
| Marshall | 13 | 14 | 11 | 12 | 16 |
| Miami | 14 | 14 | 16 | 17 | 17 |
| Monroe | 4 | 7 | 9 | 12 | 14 |
| Montgomery | 1 | 1 | 1 | 1 | 0 |
| Morgan | 0 | 2 | 2 | 2 | 1 |
| Newton | 1 | 0 | 1 | 1 | 1 |
| Noble | 350 | 348 | 395 | 447 | 517 |
| Ohio | 0 | 0 | 2 | 0 | 0 |
| Orange | 1 | 0 | 0 | 0 | 0 |
| Owen | 1 | 1 | 1 | 1 | 2 |
| Parke | 0 | 0 | 0 | 0 | 0 |
| Perry | 1 | 1 | 1 | 1 | 1 |
| Pike | 0 | 0 | 0 | 0 | 0 |
| Porter | 5 | 4 | 9 | 9 | 9 |
| Posey | 1 | 1 | 1 | 0 | 1 |
| Pulaski | 2 | 2 | 3 | 3 | 3 |
| Putnam | 0 | 0 | 0 | 3 | 1 |
| Randolph | 3 | 3 | 1 | 1 | 5 |
| Ripley | 0 | 0 | 0 | 0 | 1 |
| Rush | 1 | 1 | 1 | 0 | 1 |
| Scott | 0 | 0 | 0 | 0 | 1 |
| Spencer | 0 | 0 | 0 | 0 | 1 |
| St. Joseph | 8 | 6 | 14 | 20 | 23 |
| Starke | 0 | 3 | 1 | 1 | 1 |
| Steuben | 219 | 256 | 241 | 224 | 256 |
| Sullivan | 0 | 0 | 0 | 2 | 1 |
| Tippecanoe | 8 | 3 | 1 | 6 | 8 |
| Tipton | 5 | 3 | 2 | 0 | 0 |
| Union | 0 | 0 | 0 | 0 | 0 |
| Vanderburg | 0 | 3 | 2 | 3 | 4 |
| Vigo | 1 | 1 | 0 | 0 | 1 |
| Wabash | 119 | 106 | 117 | 152 | 167 |
| Warren | 0 | 0 | 1 | 1 | 0 |
| Warrick | 0 | 0 | 0 | 0 | 1 |
| Washington | 2 | 2 | 2 | 1 | 1 |
| Wayne | 5 | 6 | 5 | 0 | 4 |
| Wells | 336 | 352 | 341 | 352 | 379 |
| White | 1 | 1 | 3 | 4 | 4 |
| Whitley | <u>389</u> | <u>370</u> | <u>371</u> | <u>421</u> | <u>473</u> |
| TOTAL | 9,841 | 9,821 | 9,815 | 10,515 | 10,879 |

**TABLE 2
ALLEN COUNTY STUDENT RESIDENCE
FALL SEMESTER 2002**

| <u>Zip Code</u> | <u>Count</u> | <u>Percentage</u> |
|-------------------------------------|--------------|-------------------|
| 46801/2 | 195 | 3.0% |
| 46803 | 86 | 1.3% |
| 46804 | 630 | 9.6% |
| 46805 | 609 | 9.3% |
| 46806 | 276 | 4.2% |
| 46807 | 337 | 5.1% |
| 46808 | 369 | 5.6% |
| 46809 | 140 | 2.1% |
| 46814 | 135 | 2.1% |
| 46815 | 748 | 11.4% |
| 46816 | 255 | 3.9% |
| 46818 | 315 | 4.8% |
| 46819 | 155 | 2.4% |
| 46825 | 740 | 11.3% |
| 46835 | 1,084 | 16.5% |
| 46845 | 453 | 6.9% |
| Others with less than 1% (46800-99) | <u>43</u> | <u>0.7%</u> |
| Total Fort Wayne area | 6,570 | 88.4% |

| <u>Outlying Areas</u> | <u>Zip code</u> | <u>Count</u> | <u>Percentage</u> |
|-----------------------|-----------------|--------------|-------------------|
| Grabill | 46741 | 60 | 7.0% |
| Harlan | 46743 | 48 | 5.6% |
| Hoagland | 46745 | 39 | 4.5% |
| Hunertown | 46748 | 84 | 9.8% |
| Leo | 46765 | 110 | 12.8% |
| Monroeville | 46773 | 88 | 10.2% |
| New Haven | 46774 | 310 | 36.1% |
| Woodburn | 46797 | 82 | 9.5% |
| Yoder | 46798 | 28 | 3.3% |
| Zanesville | 46799 | <u>10</u> | <u>1.2%</u> |
| Total Outlying Areas | | 859 | 11.6% |
| | | | |
| TOTAL ALLEN COUNTY | | 7,429 | 100.0% |

Note: Residence reported by address zip code at time of enrollment, not time of admission.

TABLE 3
ENROLLMENT BY STATE OF RESIDENCY
FALL SEMESTERS, 1998 - 2002

| <u>State or Territory</u> | <u>1998</u> | <u>1999</u> | <u>2000</u> | <u>2001</u> | <u>2002</u> |
|---------------------------|-------------|-------------|-------------|-------------|-------------|
| Alabama | 6 | 4 | 0 | 2 | 2 |
| Alaska | 0 | 1 | 3 | 1 | 4 |
| Arizona | 4 | 5 | 4 | 2 | 3 |
| Arkansas | 4 | 2 | 2 | 2 | 0 |
| California | 26 | 22 | 13 | 10 | 12 |
| Colorado | 9 | 5 | 5 | 0 | 2 |
| Connecticut | 3 | 2 | 2 | 1 | 2 |
| Delaware | 0 | 2 | 0 | 0 | 0 |
| Dist of Columbia | 1 | 0 | 0 | 0 | 0 |
| Florida | 27 | 22 | 17 | 9 | 5 |
| Georgia | 8 | 4 | 1 | 2 | 2 |
| Hawaii | 1 | 3 | 1 | 1 | 1 |
| Idaho | 0 | 1 | 1 | 0 | 0 |
| Illinois | 47 | 36 | 29 | 21 | 23 |
| Indiana | 9,841 | 9,821 | 9,815 | 10,515 | 10,879 |
| Iowa | 3 | 4 | 3 | 5 | 5 |
| Kansas | 0 | 1 | 4 | 3 | 2 |
| Kentucky | 15 | 13 | 8 | 6 | 7 |
| Louisiana | 3 | 2 | 4 | 1 | 3 |
| Maine | 5 | 2 | 2 | 1 | 1 |
| Maryland | 2 | 3 | 4 | 2 | 2 |
| Massachusetts | 1 | 2 | 7 | 8 | 6 |
| Michigan | 62 | 55 | 60 | 46 | 49 |
| Minnesota | 4 | 4 | 3 | 3 | 4 |
| Mississippi | 1 | 0 | 0 | 0 | 0 |
| Missouri | 6 | 6 | 6 | 7 | 11 |
| Montana | 1 | 1 | 0 | 0 | 0 |
| Nebraska | 2 | 2 | 2 | 2 | 1 |
| Nevada | 1 | 1 | 1 | 0 | 0 |
| New Hampshire | 0 | 0 | 1 | 0 | 0 |
| New Jersey | 8 | 2 | 1 | 3 | 4 |
| New Mexico | 2 | 1 | 0 | 0 | 2 |
| New York | 5 | 5 | 7 | 10 | 9 |
| North Carolina | 4 | 6 | 4 | 3 | 5 |
| North Dakota | 2 | 1 | 0 | 1 | 1 |
| Ohio | 150 | 136 | 149 | 123 | 149 |
| Oklahoma | 7 | 2 | 2 | 4 | 4 |
| Oregon | 0 | 2 | 2 | 1 | 0 |
| Pennsylvania | 9 | 5 | 8 | 6 | 7 |
| Rhode Island | 1 | 0 | 0 | 0 | 0 |
| South Carolina | 6 | 5 | 2 | 1 | 2 |
| South Dakota | 1 | 1 | 2 | 2 | 2 |
| Tennessee | 6 | 4 | 3 | 5 | 5 |
| Texas | 16 | 10 | 11 | 5 | 9 |
| Utah | 2 | 4 | 1 | 2 | 3 |
| Vermont | 0 | 0 | 0 | 0 | 3 |
| Virginia | 4 | 4 | 3 | 2 | 2 |
| Washington | 3 | 1 | 1 | 0 | 1 |
| West Virginia | 1 | 3 | 3 | 0 | 2 |
| Wisconsin | 8 | 7 | 12 | 9 | 9 |
| Wyoming | 3 | 2 | 3 | 2 | 0 |
| Unknown | 0 | 0 | 2 | 1 | 189 |
| Foreign Countries | <u>332</u> | <u>329</u> | <u>318</u> | <u>299</u> | <u>323</u> |
| TOTAL | 10,653 | 10,556 | 10,532 | 11,129 | 11,757 |

TABLE 4
ENROLLMENT BY FOREIGN COUNTRY OR TERRITORY
FALL SEMESTERS, 1998-2002

| <u>Foreign Country or Territory</u> | <u>1998</u> | <u>1999</u> | <u>2000</u> | <u>2001</u> | <u>2002</u> |
|-------------------------------------|-------------|-------------|-------------|-------------|-------------|
| Afghanistan | 3 | 3 | 0 | 2 | 2 |
| Albania | 1 | 2 | 2 | 1 | 1 |
| Angola | 53 | 59 | 47 | 45 | 37 |
| Argentina | 0 | 0 | 0 | 1 | 1 |
| Australia | 0 | 0 | 1 | 3 | 3 |
| Bahamas | 1 | 1 | 1 | 1 | 0 |
| Bahrain | 0 | 0 | 0 | 1 | 1 |
| Bangladesh | 11 | 11 | 13 | 7 | 10 |
| Belgium | 0 | 0 | 0 | 1 | 1 |
| Bolivia | 2 | 2 | 1 | 1 | 0 |
| Brazil | 0 | 2 | 1 | 1 | 2 |
| British Indian Ocean | 0 | 1 | 0 | 0 | 0 |
| Bulgaria | 4 | 4 | 5 | 9 | 9 |
| Cameroon | 2 | 2 | 1 | 0 | 0 |
| Canada | 18 | 18 | 14 | 12 | 14 |
| Chad | 0 | 1 | 1 | 0 | 1 |
| Chile | 1 | 0 | 0 | 0 | 1 |
| China, People's Republic of | 9 | 6 | 8 | 12 | 11 |
| Colombia | 0 | 1 | 1 | 1 | 0 |
| Congo (formerly Zaire) | 0 | 0 | 0 | 0 | 1 |
| Costa Rica | 2 | 2 | 0 | 0 | 0 |
| Cuba | 2 | 0 | 0 | 0 | 2 |
| Cyprus | 2 | 5 | 4 | 3 | 2 |
| Czechoslovakia | 2 | 4 | 4 | 7 | 6 |
| Dominican Republic | 1 | 1 | 0 | 0 | 1 |
| Ecuador | 0 | 0 | 0 | 0 | 1 |
| Egypt | 1 | 1 | 2 | 1 | 1 |
| El Salvador | 3 | 2 | 2 | 2 | 2 |
| Ethiopia | 7 | 2 | 4 | 5 | 6 |
| Finland | 0 | 0 | 0 | 1 | 0 |
| France | 1 | 1 | 1 | 1 | 1 |
| Gambia | 0 | 1 | 1 | 2 | 2 |
| Germany | 1 | 2 | 1 | 1 | 2 |
| Ghana | 3 | 3 | 4 | 4 | 4 |
| Greece | 3 | 2 | 0 | 0 | 0 |
| Guyana | 1 | 0 | 0 | 0 | 0 |
| Haiti | 2 | 2 | 3 | 3 | 2 |
| Honduras | 1 | 0 | 0 | 0 | 1 |
| Hong Kong | 0 | 2 | 1 | 1 | 1 |
| Hungary | 1 | 0 | 0 | 0 | 0 |
| India | 18 | 26 | 26 | 25 | 31 |
| Indonesia | 10 | 5 | 4 | 4 | 2 |
| Iran | 2 | 2 | 3 | 4 | 1 |
| Iraq | 2 | 2 | 1 | 0 | 1 |
| Israel | 1 | 1 | 1 | 1 | 1 |
| Jamaica | 1 | 1 | 1 | 2 | 1 |
| Japan | 2 | 1 | 5 | 3 | 1 |

Table 4 continued on next page

TABLE 4
ENROLLMENT BY FOREIGN COUNTRY OR TERRITORY
FALL SEMESTERS, 1998-2002, continued

| <u>Foreign Country or Territory</u> | <u>1998</u> | <u>1999</u> | <u>2000</u> | <u>2001</u> | <u>2002</u> |
|--|-------------|-------------|-------------|-------------|-------------|
| Jordan | 1 | 0 | 2 | 2 | 2 |
| Kenya | 2 | 4 | 4 | 4 | 7 |
| Korea, Republic of | 2 | 2 | 5 | 2 | 3 |
| Kuwait | 0 | 1 | 1 | 0 | 0 |
| Laos | 3 | 3 | 3 | 5 | 5 |
| Liberia | 1 | 1 | 0 | 0 | 0 |
| Macau | 2 | 1 | 1 | 1 | 0 |
| Malaysia | 6 | 2 | 4 | 4 | 1 |
| Mexico | 9 | 9 | 7 | 9 | 8 |
| Moldova | 0 | 0 | 0 | 0 | 1 |
| Morocco | 0 | 0 | 0 | 1 | 1 |
| Myanmar (formerly Burma) | 24 | 22 | 23 | 12 | 17 |
| Netherlands | 0 | 0 | 1 | 0 | 1 |
| Nicaragua | 0 | 0 | 2 | 1 | 0 |
| Nigeria | 3 | 2 | 4 | 4 | 5 |
| Pakistan | 15 | 15 | 14 | 9 | 12 |
| Panama | 0 | 0 | 1 | 0 | 0 |
| Peru | 2 | 3 | 7 | 5 | 5 |
| Philippine Islands | 4 | 5 | 4 | 4 | 8 |
| Poland | 3 | 3 | 2 | 4 | 4 |
| Portugal | 0 | 1 | 1 | 0 | 1 |
| Puerto Rico | 9 | 8 | 3 | 4 | 6 |
| Romania | 6 | 4 | 4 | 5 | 3 |
| Russia and the former Soviet Republics | 9 | 13 | 7 | 10 | 10 |
| Saudi Arabia | 1 | 1 | 1 | 0 | 1 |
| Singapore | 1 | 1 | 2 | 0 | 0 |
| South Africa | 2 | 2 | 1 | 0 | 0 |
| Spain | 2 | 2 | 3 | 1 | 2 |
| Sri Lanka | 4 | 2 | 2 | 1 | 3 |
| St. Lucia | 0 | 1 | 0 | 0 | 0 |
| Sudan | 0 | 0 | 0 | 1 | 1 |
| Switzerland | 1 | 2 | 1 | 1 | 0 |
| Syria | 2 | 1 | 2 | 4 | 6 |
| Taiwan | 4 | 4 | 1 | 0 | 3 |
| Tanzania | 0 | 0 | 0 | 0 | 1 |
| Thailand | 2 | 2 | 3 | 3 | 2 |
| Turkey | 4 | 3 | 2 | 2 | 1 |
| United Arab Emirates | 0 | 0 | 0 | 1 | 1 |
| United Kingdom | 4 | 4 | 7 | 6 | 7 |
| Uzbekistan | 0 | 0 | 0 | 0 | 1 |
| Venezuela | 3 | 3 | 4 | 6 | 4 |
| Vietnam | 23 | 19 | 15 | 13 | 15 |
| Virgin Islands | 1 | 0 | 0 | 0 | 0 |
| Yemen | 0 | 0 | 0 | 2 | 2 |
| Yugoslavia | 3 | 2 | 9 | 3 | 6 |
| Zimbabwe | <u>0</u> | <u>0</u> | <u>1</u> | <u>1</u> | <u>0</u> |
| TOTAL | 332 | 329 | 318 | 299 | 323 |

TABLE 5
INCOMING TRANSFER STUDENTS* BY FORMER
INDIANA COLLEGE/UNIVERSITY
FALL SEMESTERS, 1998 - 2002

| <u>Institution</u> | <u>1998</u> | <u>1999</u> | <u>2000</u> | <u>2001</u> | <u>2002</u> |
|---|-------------|-------------|-------------|-------------|-------------|
| Ancilla College | 2 | 7 | 2 | 1 | 5 |
| Anderson University | 5 | 10 | 5 | 5 | 5 |
| Ball State University | 91 | 105 | 66 | 82 | 50 |
| Bethel College | 3 | 7 | 5 | 4 | 1 |
| Butler University | 5 | 4 | 3 | 5 | 4 |
| Calumet College of St. Joseph | 0 | 1 | 0 | 0 | 0 |
| Commonwealth Business | 1 | 0 | 0 | 0 | 0 |
| Davenport College-South Bend | 0 | 0 | 1 | 1 | 0 |
| DePauw University | 6 | 6 | 1 | 1 | 0 |
| Earlham College | 0 | 0 | 0 | 0 | 2 |
| Franklin College of Indiana | 1 | 0 | 0 | 3 | 1 |
| Goshen College | 1 | 3 | 2 | 2 | 1 |
| Grace College | 12 | 7 | 8 | 4 | 2 |
| Hanover College | 1 | 2 | 0 | 1 | 1 |
| Holy Cross College | 0 | 0 | 2 | 1 | 0 |
| Huntington College | 13 | 22 | 11 | 20 | 11 |
| Hyles-Anderson College | 0 | 1 | 0 | 0 | 0 |
| Indiana Bible College | 1 | 0 | 1 | 0 | 0 |
| Indiana Business College | 0 | 2 | 0 | 1 | 2 |
| Indiana Institute of Technology | 17 | 17 | 11 | 12 | 8 |
| Indiana State University-Terre Haute | 24 | 20 | 12 | 9 | 10 |
| Indiana University-Bloomington | 19 | 78 | 83 | 82 | 64 |
| Indiana University-East | 2 | 5 | 2 | 1 | 4 |
| Indiana University-Kokomo | 1 | 9 | 13 | 10 | 9 |
| Indiana University-Northwest | 0 | 4 | 3 | 3 | 0 |
| Indiana University-South Bend | 4 | 11 | 15 | 16 | 10 |
| Indiana University-Southeast | 2 | 0 | 0 | 4 | 1 |
| Indiana U.-Purdue U.Columbus | 1 | 0 | 0 | 0 | 0 |
| Indiana U.-Purdue U. Fort Wayne | 123 | 177 | 108 | 123 | 79 |
| Indiana U.-Purdue U. Indianapolis | 4 | 26 | 21 | 23 | 12 |
| Indiana Wesleyan University | 6 | 10 | 9 | 14 | 10 |
| International Business College | 17 | 23 | 28 | 17 | 13 |
| ITT Technical Institute-Fort Wayne | 21 | 21 | 12 | 12 | 6 |
| ITT Technical Inst.-Indianapolis | 0 | 2 | 2 | 3 | 0 |
| Ivy Tech State College (by region and city) | | | | | |
| 1 Northwest (East Chicago, Gary, Michigan City, Valparaiso) | 0 | 0 | 1 | 0 | 0 |
| 2 North Central (Elkhart, South Bend, Warsaw) | 4 | 10 | 9 | 19 | 8 |
| 3 Northeast (Fort Wayne) | 154 | 168 | 156 | 215 | 161 |
| 4 Lafayette (Lafayette) | 1 | 2 | 1 | 3 | 1 |
| 5 Kokomo (Kokomo, Logansport) | 0 | 0 | 0 | 1 | 1 |
| 6 East Central (Anderson, Marion, Muncie) | 1 | 2 | 4 | 9 | 5 |
| 7 Wabash Valley (Terre Haute) | 0 | 0 | 0 | 0 | 0 |
| 8 Central Indiana (Indianapolis) | 0 | 2 | 0 | 1 | 2 |

table 5 continued on next page

TABLE 5
INCOMING TRANSFER STUDENTS* BY FORMER
INDIANA COLLEGE/UNIVERSITY
FALL SEMESTERS, 1998 - 2002, continued

| <u>Institution</u> | <u>1998</u> | <u>1999</u> | <u>2000</u> | <u>2001</u> | <u>2002</u> |
|---|-------------|-------------|-------------|-------------|-------------|
| Ivy Tech State College (by region and city) continued | | | | | |
| 9 Whitewater (Richmond) | 2 | 3 | 0 | 1 | 0 |
| 10 Columbus/Bloomington (Bloomington, Columbus) | 1 | 1 | 0 | 0 | 0 |
| 11 Southeast (Madison, Lawrenceburg) | 0 | 0 | 0 | 0 | 0 |
| 12 Southwest (Evansville) | 0 | 1 | 0 | 0 | 0 |
| 13 South Central (Sellersburg) | 0 | 0 | 1 | 0 | 1 |
| Lincoln Technical Institute | 0 | 1 | 0 | 0 | 0 |
| Lutheran College of Health Prof. | 23 | 14 | 4 | 0 | 0 |
| Manchester College | 25 | 21 | 16 | 19 | 11 |
| Marian College | 0 | 3 | 2 | 2 | 1 |
| Martin University | 0 | 0 | 0 | 0 | 0 |
| Michiana College | 2 | 5 | 6 | 6 | 10 |
| Oakland City College | 2 | 0 | 1 | 4 | 1 |
| Parkview School of Nursing | 2 | 2 | 0 | 0 | 0 |
| Professional Careers Institute | 1 | 0 | 0 | 0 | 0 |
| Purdue University-Calumet | 1 | 3 | 5 | 9 | 2 |
| Purdue University-North Central | 2 | 7 | 4 | 13 | 1 |
| Purdue University-West Lafayette | 29 | 97 | 76 | 79 | 61 |
| Rose Hulman Institute of Tech. | 1 | 5 | 0 | 1 | 0 |
| Sawyer College | 0 | 0 | 0 | 1 | 0 |
| St. Elizabeth Hospital | 1 | 1 | 0 | 0 | 1 |
| St. Joseph's College | 6 | 2 | 2 | 2 | 2 |
| St. Joseph's Hospital Sch. of Nursing | 1 | 2 | 0 | 0 | 1 |
| Saint Mary-of-the-Woods College | 1 | 0 | 0 | 0 | 0 |
| St. Mary's College | 2 | 0 | 2 | 0 | 2 |
| Taylor University-Upland | 3 | 2 | 8 | 4 | 1 |
| Taylor University-Fort Wayne | 7 | 12 | 3 | 8 | 10 |
| Tri-State University | 10 | 12 | 15 | 17 | 13 |
| Tri-State University-Fort Wayne | 0 | 0 | 0 | 1 | 2 |
| Tucker Area Voc-Tech Ctr. | 0 | 0 | 0 | 0 | 1 |
| University of Evansville | 5 | 2 | 1 | 0 | 1 |
| University of Indianapolis | 5 | 6 | 1 | 2 | 7 |
| University of Notre Dame | 2 | 3 | 1 | 1 | 1 |
| University of St. Francis | 26 | 35 | 40 | 52 | 20 |
| University of Southern Indiana | 5 | 6 | 4 | 3 | 4 |
| Valparaiso University | 8 | 2 | 4 | 2 | 2 |
| Vincennes University | 38 | 37 | 23 | 17 | 11 |
| Wabash College | <u>3</u> | <u>2</u> | <u>1</u> | <u>0</u> | <u>1</u> |
| TOTAL | 757 | 1,051 | 817 | 952 | 657 |

*reporting of transfer matrices only beginning with 2002

TABLE 6
INCOMING TRANSFER* STUDENT SUMMARY BY STATE
FALL SEMESTERS, 1998 - 2002

| <u>State or Territory</u> | <u>1998</u> | <u>1999</u> | <u>2000</u> | <u>2001</u> | <u>2002</u> |
|----------------------------------|-------------|-------------|-------------|-------------|-------------|
| Alabama | 12 | 14 | 7 | 10 | 2 |
| Alaska | 0 | 1 | 1 | 0 | 0 |
| Arizona | 13 | 8 | 8 | 1 | 4 |
| Arkansas | 7 | 1 | 2 | 1 | 0 |
| California | 32 | 17 | 18 | 7 | 2 |
| Colorado | 7 | 5 | 6 | 7 | 4 |
| Connecticut | 1 | 0 | 0 | 1 | 0 |
| Delaware | 1 | 1 | 0 | 0 | 0 |
| District of Columbia | 2 | 1 | 0 | 0 | 1 |
| Florida | 22 | 28 | 12 | 15 | 4 |
| Georgia | 5 | 4 | 1 | 2 | 3 |
| Hawaii | 4 | 3 | 2 | 1 | 0 |
| Idaho | 3 | 2 | 1 | 3 | 0 |
| Illinois | 46 | 66 | 23 | 31 | 16 |
| Indiana | 757 | 1,051 | 817 | 952 | 657 |
| Iowa | 8 | 9 | 5 | 2 | 6 |
| Kansas | 6 | 10 | 7 | 4 | 3 |
| Kentucky | 17 | 22 | 12 | 3 | 4 |
| Louisiana | 5 | 1 | 4 | 3 | 1 |
| Maine | 2 | 0 | 2 | 0 | 3 |
| Maryland | 9 | 6 | 4 | 3 | 6 |
| Massachusetts | 2 | 8 | 4 | 2 | 3 |
| Michigan | 98 | 66 | 46 | 46 | 29 |
| Minnesota | 7 | 9 | 5 | 2 | 4 |
| Mississippi | 2 | 2 | 0 | 1 | 0 |
| Missouri | 16 | 17 | 8 | 9 | 1 |
| Montana | 1 | 0 | 0 | 1 | 0 |
| Nebraska | 3 | 4 | 1 | 0 | 3 |
| Nevada | 2 | 3 | 2 | 1 | 1 |
| New Hampshire | 0 | 0 | 0 | 2 | 0 |
| New Jersey | 3 | 4 | 3 | 2 | 1 |
| New Mexico | 1 | 7 | 2 | 0 | 0 |
| New York | 18 | 12 | 5 | 12 | 2 |
| North Carolina | 11 | 11 | 4 | 10 | 4 |
| North Dakota | 2 | 0 | 0 | 2 | 0 |
| Ohio | 75 | 79 | 68 | 51 | 46 |
| Oklahoma | 6 | 8 | 4 | 4 | 1 |
| Oregon | 1 | 1 | 0 | 0 | 0 |
| Pennsylvania | 12 | 17 | 6 | 6 | 3 |
| Rhode Island | 1 | 0 | 0 | 1 | 1 |
| South Carolina | 4 | 8 | 2 | 7 | 1 |
| South Dakota | 1 | 1 | 0 | 1 | 0 |
| Tennessee | 9 | 11 | 5 | 7 | 0 |
| Texas | 25 | 22 | 15 | 12 | 9 |
| Utah | 4 | 10 | 2 | 2 | 2 |
| Vermont | 1 | 0 | 1 | 0 | 1 |
| Virginia | 10 | 8 | 0 | 8 | 3 |
| Washington | 6 | 3 | 2 | 0 | 1 |
| West Virginia | 2 | 0 | 3 | 2 | 3 |
| Wisconsin | 10 | 5 | 6 | 11 | 5 |
| Wyoming | 0 | 1 | 1 | 1 | 0 |
| Unclassified & Foreign Transfers | <u>53</u> | <u>48</u> | <u>29</u> | <u>26</u> | <u>34</u> |
| TOTAL | 1,345 | 1,615 | 1,156 | 1,275 | 871 |

* reporting transfer matrices only beginning 2002

TABLE 7
PROFILE OF ENROLLMENT
FALL SEMESTERS, 1974 - 2002

| <u>Year</u> | <u>Undergraduate</u> | <u>Graduate</u> | <u>Total</u> |
|-------------|----------------------|-----------------|--------------|
| 1974 | 6,875 | 1,253 | 8,128 |
| 1975 | 7,529 | 1,432 | 8,961 |
| 1976 | 7,857 | 1,336 | 9,193 |
| 1977 | 7,964 | 1,393 | 9,357 |
| 1978 | 7,781 | 1,234 | 9,015 |
| 1979 | 7,929 | 1,262 | 9,191 |
| 1980 | 8,912 | 1,270 | 10,182 |
| 1981 | 9,245 | 1,138 | 10,383 |
| 1982 | 9,153 | 1,005 | 10,158 |
| 1983 | 9,571 | 905 | 10,476 |
| 1984 | 9,301 | 884 | 10,185 |
| 1985 | 9,233 | 1,101 | 10,334 |
| 1986 | 9,147 | 1,035 | 10,182 |
| 1987 | 9,528 | 1,053 | 10,581 |
| 1988 | 9,998 | 1,075 | 11,073 |
| 1989 | 10,454 | 968 | 11,422 |
| 1990 | 10,961 | 918 | 11,879 |
| 1991 | 11,206 | 871 | 12,077 |
| 1992 | 11,247 | 843 | 12,090 |
| 1993 | 10,898 | 803 | 11,701 |
| 1994 | 10,674 | 839 | 11,513 |
| 1995 | 10,171 | 840 | 11,011 |
| 1996 | 9,889 | 860 | 10,749 |
| 1997 | 9,815 | 854 | 10,669 |
| 1998 | 9,805 | 848 | 10,653 |
| 1999 | 9,733 | 823 | 10,556 |
| 2000 | 9,773 | 759 | 10,532 |
| 2001 | 10,282 | 847 | 11,129 |
| 2002 | 10,880 | 877 | 11,757 |

TABLE 8
ENROLLMENT BY CLASS STANDING
FALL SEMESTERS, 1998 - 2002

| <u>Class Level</u> | <u>1998</u> | <u>1999</u> | <u>2000</u> | <u>2001</u> | <u>2002</u> |
|-----------------------|-------------|-------------|-------------|-------------|-------------|
| Freshman | 4,523 | 4,596 | 4,903 | 5,297 | 5,365 |
| Sophomore | 2,217 | 2,107 | 2,039 | 2,003 | 2,437 |
| Junior | 1,269 | 1,295 | 1,225 | 1,290 | 1,332 |
| Senior | 1,518 | 1,447 | 1,359 | 1,410 | 1,453 |
| Undergrad. Non-Degree | 278 | 288 | 247 | 282 | 293 |
| Graduate | 687 | 656 | 620 | 662 | 713 |
| Graduate Non-Degree | <u>161</u> | <u>167</u> | <u>139</u> | <u>185</u> | <u>164</u> |
| TOTAL | 10,653 | 10,556 | 10,532 | 11,129 | 11,757 |

TABLE 9
ENROLLMENT BY LEVEL AND RESIDENCY
FALL SEMESTERS, 1998 - 2002

| <u>Student Level</u> | <u>Resident</u> | <u>Non-Resident</u> | <u>Total</u> |
|----------------------|-----------------|---------------------|--------------|
| Fall, 1998 | | | |
| Undergraduate | 9,475 | 330 | 9,805 |
| Graduate | <u>799</u> | <u>49</u> | <u>848</u> |
| TOTAL | 10,274 | 379 | 10,653 |
| Fall, 1999 | | | |
| Undergraduate | 9,363 | 370 | 9,733 |
| Graduate | <u>772</u> | <u>51</u> | <u>823</u> |
| TOTAL | 10,135 | 421 | 10,556 |
| Fall, 2000 | | | |
| Undergraduate | 9,376 | 397 | 9,773 |
| Graduate | <u>719</u> | <u>40</u> | <u>759</u> |
| TOTAL | 10,095 | 437 | 10,532 |
| Fall, 2001 | | | |
| Undergraduate | 9,955 | 327 | 10,282 |
| Graduate | <u>808</u> | <u>39</u> | <u>847</u> |
| TOTAL | 10,763 | 366 | 11,129 |
| Fall, 2002 | | | |
| Undergraduate | 10,543 | 337 | 10,880 |
| Graduate | <u>836</u> | <u>41</u> | <u>877</u> |
| TOTAL | 11,379 | 378 | 11,757 |

TABLE 10
UNDERGRADUATE ADMISSIONS AND MATRICULANTS
FALL SEMESTERS, 1998 - 2002

| <u>Admissions</u> | <u>1998</u> | <u>1999</u> | <u>2000</u> | <u>2001</u> | <u>2002</u> |
|----------------------|-------------|-------------|-------------|-------------|-------------|
| Beginner | 2,155 | 2,186 | 2,250 | 2,393 | 2,395 |
| Transfer | 948 | 992 | 969 | 1,071 | 1,031 |
| Intercampus Transfer | 155 | 167 | -- | -- | -- |
| IC - Permanent | -- | -- | 138 | 141 | 159 |
| IC - Temporary | -- | -- | 37 | 44 | 49 |
| Readmission | 89 | 60 | 84 | 104 | 75 |
| Re-entry | 750 | 652 | 755 | 746 | 741 |
| Non-degree | <u>263</u> | <u>304</u> | <u>264</u> | <u>327</u> | <u>352</u> |
| TOTAL | 4,360 | 4,361 | 4,497 | 4,826 | 4,802 |

| <u>Matriculants</u> | <u>1998</u> | <u>1999</u> | <u>2000</u> | <u>2001</u> | <u>2002</u> |
|----------------------|-------------|-------------|-------------|-------------|-------------|
| Beginner | 1,619 | 1,607 | 1,652 | 1,722 | 1,732 |
| Transfer | 697 | 738 | 681 | 759 | 724 |
| Intercampus Transfer | 122 | 131 | -- | -- | -- |
| IC - Permanent | -- | -- | 94 | 105 | 110 |
| IC - Temporary | -- | -- | 31 | 36 | 37 |
| Readmission | 77 | 55 | 76 | 91 | 62 |
| Re-entry | 521 | 449 | 500 | 478 | 445 |
| Non-degree | <u>197</u> | <u>224</u> | <u>185</u> | <u>243</u> | <u>225</u> |
| TOTAL | 3,233 | 3,204 | 3,219 | 3,434 | 3,335 |

TABLE 11
CLASS RANK AND TEST SCORES OF BEGINNERS
FALL SEMESTERS, 1998 - 2002

| | <u>1998</u> | <u>1999</u> | <u>2000</u> | <u>2001</u> | <u>2002</u> |
|------------------------------|-------------|-------------|-------------|-------------|-------------|
| Top 20% of High School Class | 17.9% | 17.6% | 18.5% | 16.9% | 18.0% |
| Top 50% of High School Class | 54.9% | 53.0% | 56.9% | 54.6% | 56.9% |
| Average SAT Verbal Score | 482 | 473 | 478 | 481 | 481 |
| Average SAT Math Score | 477 | 476 | 477 | 482 | 486 |
| Average SAT Total Score | 959 | 949 | 955 | 963 | 967 |

Note: Profiles shown above include only beginners with data on file (91% for class rank, 80% for test scores in 2002).
Re-centered scores reported.

TABLE 12
AVERAGE AGE BY STUDENT LEVEL
FALL SEMESTER, 2002

| <u>Level</u> | | <u>Average Age</u> | <u>Age Range</u> |
|-------------------------------------|--|--------------------|------------------|
| Undergraduate | Freshman | | |
| | Associate | 26.5 | 18-66 |
| | Baccalaureate | 22.4 | 17-63 |
| | Sophomore | | |
| | Associate | 28.2 | 18-71 |
| | Baccalaureate | 24.7 | 14-66 |
| | Junior | 27.1 | 20-62 |
| | Senior | 30.0 | 19-74 |
| | Non-degree | 29.3 | 16-54 |
| | Non-degree/high school | 17.5 | 14-19 |
| | Average age for undergraduate students | 25.5 | 14-74 |
| Graduate | Degree-seeking | 35.8 | 21-68 |
| | Non-degree | 35.4 | 22-61 |
| | Average age for graduate students | 35.8 | 21-68 |
| Average age for all students | | 26.2 | 14-74 |

TABLE 13
ENROLLMENT BY ETHNIC CATEGORY
FALL SEMESTERS, 1998 - 2002

| <u>Year</u> | <u>American Indian/ Alaskan Native</u> | | <u>Asian or Pacific Islander</u> | | <u>Black</u> | | <u>Hispanic</u> | | <u>Other, incl. Non-res. Alien</u> | | <u>White</u> | | <u>TOTAL</u> |
|-------------|--|----------|----------------------------------|----------|--------------|----------|-----------------|----------|------------------------------------|----------|--------------|----------|--------------|
| | <u>#</u> | <u>%</u> | <u>#</u> | <u>%</u> | <u>#</u> | <u>%</u> | <u>#</u> | <u>%</u> | <u>#</u> | <u>%</u> | <u>#</u> | <u>%</u> | |
| 1998 | 50 | 0.5 | 241 | 2.3 | 554 | 5.2 | 237 | 2.2 | 194 | 1.8 | 9,377 | 88.0 | 10,653 |
| 1999 | 39 | 0.4 | 254 | 2.4 | 516 | 4.9 | 238 | 2.3 | 207 | 2.0 | 9,302 | 88.1 | 10,556 |
| 2000 | 36 | 0.3 | 280 | 2.7 | 489 | 4.6 | 237 | 2.3 | 188 | 1.8 | 9,302 | 88.3 | 10,532 |
| 2001 | 43 | 0.4 | 206 | 1.9 | 551 | 5.0 | 241 | 2.2 | 340 | 3.1 | 9,748 | 87.6 | 11,129 |
| 2002 | 37 | 0.3 | 220 | 1.9 | 614 | 5.2 | 249 | 2.1 | 385 | 3.3 | 10,252 | 87.2 | 11,757 |

TABLE 14
STUDENTS BY ACADEMIC UNIT AND LEVEL
FALL SEMESTER, 2002

| <u>UNIT</u> | <u>UNDERGRADUATE</u> | | <u>GRADUATE</u> | | <u>TOTAL</u> | |
|----------------------------------|----------------------|------------|-----------------|------------|--------------|------------|
| | <u>#</u> | <u>%</u> | <u>#</u> | <u>%</u> | <u>#</u> | <u>%</u> |
| <u>FULL-TIME STUDENTS</u> | | | | | | |
| Arts & Sciences | 1,201 | 11.0 | 39 | 4.4 | 1,240 | 10.5 |
| Business & Mgmt Sci. | 366 | 3.4 | 20 | 2.3 | 386 | 3.3 |
| Continuing Studies | 136 | 1.3 | 0 | 0.0 | 136 | 1.2 |
| Education | 852 | 7.8 | 24 | 2.7 | 876 | 7.5 |
| Engr. Tech. & Comp.Sci. | 626 | 5.8 | 0 | 0.0 | 626 | 5.3 |
| Health Sciences | 704 | 6.5 | 0 | 0.0 | 704 | 6.0 |
| Labor Studies | 2 | 0.0 | 0 | 0.0 | 2 | 0.0 |
| Org. Leadership & SPV | 131 | 1.2 | 0 | 0.0 | 131 | 1.1 |
| Public & Envir. Affairs | 226 | 2.1 | 4 | 0.5 | 230 | 2.0 |
| Unit of Affil. Programs | 1,662 | 15.3 | 0 | 0.0 | 1,662 | 14.1 |
| Visual & Performing Arts | <u>287</u> | <u>2.6</u> | <u>0</u> | <u>0.0</u> | <u>287</u> | <u>2.4</u> |
| TOTAL | 6,193 | 56.9 | 87 | 9.9 | 6,280 | 53.4 |
| <u>PART-TIME STUDENTS</u> | | | | | | |
| Arts & Sciences | 586 | 5.4 | 122 | 13.9 | 708 | 6.0 |
| Business & Mgmt Sci. | 283 | 2.6 | 107 | 12.2 | 390 | 3.3 |
| Continuing Studies | 291 | 2.7 | 0 | 0.0 | 291 | 2.5 |
| Education | 451 | 4.1 | 471 | 53.7 | 922 | 7.8 |
| Engr. Tech.&Comp.Sci. | 650 | 6.0 | 42 | 4.8 | 692 | 5.9 |
| Health Sciences | 796 | 7.3 | 14 | 1.6 | 810 | 6.9 |
| Labor Studies | 6 | 0.1 | 0 | 0.0 | 6 | 0.1 |
| Org. Leadership & SPV | 185 | 1.7 | 0 | 0.0 | 185 | 1.6 |
| Public & Envir. Affairs | 150 | 1.4 | 34 | 3.9 | 184 | 1.6 |
| Unit of Affil. Programs | 1,143 | 10.5 | 0 | 0.0 | 1,143 | 9.7 |
| Visual & Performing Arts | <u>146</u> | <u>1.3</u> | <u>0</u> | <u>0.0</u> | <u>146</u> | <u>1.2</u> |
| TOTAL | 4,687 | 43.1 | 790 | 90.1 | 5,477 | 46.6 |
| <u>TOTAL STUDENTS</u> | | | | | | |
| Arts & Sciences | 1,787 | 16.4 | 161 | 18.4 | 1,948 | 16.6 |
| Business & Mgmt Sci. | 649 | 6.0 | 127 | 14.5 | 776 | 6.6 |
| Continuing Studies | 427 | 3.9 | 0 | 0.0 | 427 | 3.6 |
| Education | 1,303 | 12.0 | 495 | 56.4 | 1,798 | 15.3 |
| Engr. Tech.& Comp.Sci. | 1,276 | 11.7 | 42 | 4.8 | 1,318 | 11.2 |
| Health Sciences | 1,500 | 13.8 | 14 | 1.6 | 1,514 | 12.9 |
| Labor Studies | 8 | 0.1 | 0 | 0.0 | 8 | 0.1 |
| Org. Leadership & SPV | 316 | 2.9 | 0 | 0.0 | 316 | 2.7 |
| Public & Envir. Affairs | 376 | 3.5 | 38 | 4.3 | 414 | 3.5 |
| Unit of Affil. Programs | 2,805 | 25.8 | 0 | 0.0 | 2,805 | 23.9 |
| Visual & Performing Arts | <u>433</u> | <u>4.0</u> | <u>0</u> | <u>0.0</u> | <u>433</u> | <u>3.7</u> |
| TOTAL | 10,880 | 100.0 | 877 | 100.0 | 11,757 | 100.0 |

Note: Unit of Affiliated Programs includes Conditional Admissions and Academic Counseling and Career Services.

TABLE 15
SUMMER SESSION ENROLLMENT
BY CLASS STANDING and BY RESIDENCY
SUMMER SESSIONS, 2001 AND 2002

| <u>Class Standing</u> | -----2001----- | | | -----2002----- | | |
|-----------------------------|-----------------|-----------------|--------------|-----------------|-----------------|--------------|
| | <u>Summer 1</u> | <u>Summer 2</u> | <u>Total</u> | <u>Summer 1</u> | <u>Summer 2</u> | <u>Total</u> |
| Freshman | 917 | 582 | 1,499 | 953 | 634 | 1,587 |
| Sophomore | 683 | 444 | 1,127 | 697 | 504 | 1,201 |
| Junior | 468 | 315 | 783 | 515 | 424 | 939 |
| Senior | 688 | 433 | 1,121 | 658 | 479 | 1,137 |
| Undergraduate, Non-Degree | 215 | 194 | 409 | N/A* | N/A* | N/A* |
| Graduate | 300 | 284 | 584 | 459 | 415 | 874 |
| Graduate, Non-Degree | 107 | 99 | 206 | N/A* | N/A* | N/A* |
| Undetermined | <u>0</u> | <u>0</u> | <u>0</u> | <u>**213</u> | <u>**154</u> | <u>**367</u> |
| TOTAL | 3,378 | 2,351 | 5,729 | 3,495 | 2,610 | 6,105 |
| | | | | | | |
| Undergraduate, Resident | 2,854 | 1,893 | 4,747 | 2,944 | 2,128 | 5,072 |
| Graduate, Resident | 401 | 375 | 776 | 449 | 405 | 854 |
| Undergraduate, Non-Resident | 117 | 75 | 192 | 90 | 62 | 152 |
| Graduate, Non-Resident | <u>6</u> | <u>8</u> | <u>14</u> | <u>12</u> | <u>15</u> | <u>27</u> |
| TOTAL | 3,378 | 2,351 | 5,729 | 3,495 | 2,610 | 6,105 |

*data not available due to system changes

**includes both undergraduate and graduate students

TABLE 16
ENROLLMENT BY SEX AND STATUS
FALL SEMESTERS, 1980-2002

| <u>Year</u> | <u>Full-Time Men</u> | <u>Full-Time Women</u> | <u>Part-Time Men</u> | <u>Part-Time Women</u> | <u>Total Men</u> | <u>Total Women</u> | <u>Married %</u> | <u>Single %</u> | <u>Total</u> |
|-------------|----------------------|------------------------|----------------------|------------------------|------------------|--------------------|------------------|-----------------|--------------|
| 1980 | 1,932 | 1,935 | 2,711 | 3,604 | 4,643 | 5,539 | 38.0% | 62.0% | 10,182 |
| 1981 | 2,009 | 2,035 | 2,761 | 3,578 | 4,770 | 5,613 | 37.7% | 62.3% | 10,383 |
| 1982 | 2,123 | 2,006 | 2,609 | 3,420 | 4,732 | 5,426 | 37.4% | 62.6% | 10,158 |
| 1983 | 2,176 | 2,119 | 2,657 | 3,524 | 4,833 | 5,643 | 37.3% | 62.7% | 10,476 |
| 1984 | 1,972 | 1,989 | 2,710 | 3,514 | 4,682 | 5,503 | 37.4% | 62.6% | 10,185 |
| 1985 | 1,811 | 1,931 | 2,905 | 3,687 | 4,716 | 5,618 | 38.0% | 62.0% | 10,334 |
| 1986 | 1,730 | 1,884 | 2,814 | 3,754 | 4,544 | 5,638 | 38.5% | 61.5% | 10,182 |
| 1987 | 1,801 | 1,957 | 2,946 | 3,877 | 4,747 | 5,834 | 39.1% | 60.9% | 10,581 |
| 1988 | 1,906 | 2,170 | 3,013 | 3,984 | 4,919 | 6,154 | 38.2% | 61.8% | 11,073 |
| 1989 | 2,019 | 2,336 | 3,129 | 3,938 | 5,148 | 6,274 | 36.8% | 63.2% | 11,422 |
| 1990 | 2,135 | 2,489 | 3,125 | 4,130 | 5,260 | 6,619 | 36.4% | 63.6% | 11,879 |
| 1991 | 2,287 | 2,699 | 3,048 | 4,043 | 5,335 | 6,742 | 35.3% | 64.7% | 12,077 |
| 1992 | 2,312 | 2,754 | 2,921 | 4,103 | 5,233 | 6,857 | 34.8% | 65.2% | 12,090 |
| 1993 | 2,261 | 2,768 | 2,722 | 3,950 | 4,983 | 6,718 | 34.1% | 65.9% | 11,701 |
| 1994 | 2,288 | 2,775 | 2,698 | 3,752 | 4,986 | 6,527 | 32.8% | 67.2% | 11,513 |
| 1995 | 2,113 | 2,669 | 2,678 | 3,551 | 4,791 | 6,220 | 30.1% | 69.9% | 11,011 |
| 1996 | 2,178 | 2,703 | 2,487 | 3,381 | 4,665 | 6,084 | 28.5% | 71.5% | 10,749 |
| 1997 | 2,147 | 2,732 | 2,504 | 3,286 | 4,651 | 6,018 | 26.7% | 73.3% | 10,669 |
| 1998 | 2,289 | 2,804 | 2,432 | 3,128 | 4,721 | 5,932 | 24.1% | 75.9% | 10,653 |
| 1999 | 2,314 | 2,899 | 2,310 | 3,033 | 4,624 | 5,932 | 21.4% | 78.6% | 10,556 |
| 2000 | 2,275 | 3,031 | 2,245 | 2,981 | 4,520 | 6,012 | 17.8% | 82.2% | 10,532 |
| 2001 | 2,540 | 3,246 | 2,229 | 3,114 | 4,769 | 6,360 | 14.5% | 85.5% | 11,129 |
| 2002 | 2,703 | 3,577 | 2,223 | 3,254 | 4,926 | 6,831 | 13.2% | 86.8% | 11,757 |

TABLE 17
ENROLLMENT HISTORY
1968-69 through 2002-03

| <u>Year</u> | <u>Fall</u> | <u>Spring</u> | <u>Summer I</u> | <u>Summer II</u> | <u>Summer Total</u> | <u>TOTAL</u> |
|-------------|-------------|---------------|-----------------|------------------|---------------------|--------------|
| 1968-69 | 6,021 | 5,486 | | | 2,823 | 14,330 |
| 1969-70 | 5,984 | 5,619 | | | 3,062 | 14,665 |
| 1970-71 | 6,435 | 6,385 | | | 3,238 | 16,058 |
| 1971-72 | 7,156 | 6,896 | | | 3,097 | 17,149 |
| 1972-73 | 7,443 | 7,391 | | | 3,443 | 18,277 |
| 1973-74 | 7,821 | 7,441 | | | 3,592 | 18,854 |
| 1974-75 | 8,128 | 7,878 | | | 3,736 | 19,742 |
| 1975-76 | 8,961 | 8,418 | | | 3,676 | 21,055 |
| 1976-77 | 9,193 | 8,660 | 2,119 | 2,017 | 4,136 | 21,989 |
| 1977-78 | 9,357 | 8,377 | 2,246 | 2,045 | 4,291 | 22,025 |
| 1978-79 | 9,015 | 8,191 | 2,127 | 2,073 | 4,200 | 21,406 |
| 1979-80 | 9,191 | 8,689 | 2,461 | 2,278 | 4,739 | 22,619 |
| 1980-81 | 10,182 | 9,465 | 2,794 | 2,202 | 4,996 | 24,643 |
| 1981-82 | 10,383 | 9,572 | 2,573 | 2,292 | 4,865 | 24,820 |
| 1982-83 | 10,158 | 9,746 | 2,525 | 2,380 | 4,905 | 24,809 |
| 1983-84 | 10,476 | 9,628 | 2,406 | 2,267 | 4,673 | 24,777 |
| 1984-85 | 10,185 | 9,380 | 2,474 | 2,270 | 4,744 | 24,309 |
| 1985-86 | 10,334 | 9,334 | 2,416 | 2,313 | 4,729 | 24,397 |
| 1986-87 | 10,182 | 9,626 | 2,548 | 2,189 | 4,737 | 24,545 |
| 1987-88 | 10,581 | 10,086 | 2,908 | 2,378 | 5,286 | 25,953 |
| 1988-89 | 11,073 | 10,340 | 2,846 | 2,460 | 5,306 | 26,719 |
| 1989-90 | 11,422 | 10,751 | 3,084 | 2,389 | 5,473 | 27,646 |
| 1990-91 | 11,879 | 11,092 | 2,954 | 2,614 | 5,568 | 28,539 |
| 1991-92 | 12,077 | 11,216 | 3,133 | 2,524 | 5,657 | 28,950 |
| 1992-93 | 12,090 | 11,267 | 3,030 | 2,561 | 5,591 | 28,948 |
| 1993-94 | 11,701 | 10,934 | 2,979 | 2,270 | 5,249 | 27,884 |
| 1994-95 | 11,513 | 10,550 | 3,010 | 2,186 | 5,196 | 27,259 |
| 1995-96 | 11,011 | 10,120 | 2,956 | 2,088 | 5,044 | 26,175 |
| 1996-97 | 10,749 | 10,077 | 2,910 | 2,314 | 5,224 | 26,050 |
| 1997-98 | 10,669 | 9,920 | 3,121 | 2,058 | 5,179 | 25,768 |
| 1998-99 | 10,653 | 9,897 | 3,193 | 2,140 | 5,333 | 25,883 |
| 1999-2000 | 10,556 | 9,793 | 3,119 | 2,133 | 5,252 | 25,601 |
| 2000-01 | 10,532 | 9,841 | 3,378 | 2,351 | 5,729 | 26,102 |
| 2001-02 | 11,129 | 10,625 | 3,495 | 2,610 | 6,105 | 27,859 |
| 2002-03 | 11,757 | | | | | |

TABLE 18
CREDIT HOUR HISTORY
1968-69 through 2002-03

| <u>Year</u> | <u>Fall</u> | <u>Spring</u> | <u>Summer I</u> | <u>Summer II</u> | <u>Summer Total</u> | <u>TOTAL</u> |
|-------------|-------------|---------------|-----------------|------------------|---------------------|--------------|
| 1968-69 | 57,095 | 51,060 | | | n.a. | n.a. |
| 1969-70 | 56,617 | 52,456 | | | 13,182 | 122,255 |
| 1970-71 | 63,081 | 59,603 | | | 14,347 | 137,031 |
| 1971-72 | 68,546 | 63,258 | | | 14,004 | 145,808 |
| 1972-73 | 69,201 | 65,048 | | | 15,163 | 149,412 |
| 1973-74 | 71,269 | 66,103 | | | 17,730 | 155,102 |
| 1974-75 | 72,476 | 70,223 | | | 18,017 | 160,716 |
| 1975-76 | 81,680 | 76,693 | | | 18,271 | 176,644 |
| 1976-77 | 81,219 | 75,194 | 8,069 | 8,914 | 16,983 | 173,396 |
| 1977-78 | 81,820 | 72,283 | 8,465 | 8,584 | 17,049 | 171,152 |
| 1978-79 | 76,640 | 67,603 | 7,840 | 8,350 | 16,190 | 160,433 |
| 1979-80 | 77,653 | 72,980 | 9,192 | 9,282 | 18,474 | 169,107 |
| 1980-81 | 86,440 | 80,318 | 10,349 | 8,938 | 19,287 | 186,045 |
| 1981-82 | 88,580 | 81,790 | 9,569 | 9,277 | 18,846 | 189,216 |
| 1982-83 | 88,066 | 83,361 | 9,252 | 9,321 | 18,573 | 190,000 |
| 1983-84 | 92,070 | 83,132 | 8,707 | 8,729 | 17,436 | 192,638 |
| 1984-85 | 86,699 | 77,324 | 8,896 | 8,651 | 17,547 | 181,570 |
| 1985-86 | 84,599 | 76,010 | 8,488 | 8,877 | 17,365 | 177,974 |
| 1986-87 | 82,895 | 76,542 | 9,066 | 8,058 | 17,124 | 176,561 |
| 1987-88 | 85,976 | 79,910 | 10,385 | 8,754 | 19,139 | 185,025 |
| 1988-89 | 90,299 | 83,480 | 9,983 | 8,996 | 18,979 | 192,758 |
| 1989-90 | 94,661 | 88,002 | 10,885 | 8,594 | 19,479 | 202,142 |
| 1990-91 | 99,568 | 91,892 | 10,459 | 9,398 | 19,857 | 211,317 |
| 1991-92 | 103,404 | 94,552 | 11,015 | 9,050 | 20,065 | 218,021 |
| 1992-93 | 103,961 | 94,896 | 10,754 | 9,066 | 19,820 | 218,677 |
| 1993-94 | 102,142 | 93,770 | 10,612 | 7,956 | 18,568 | 214,480 |
| 1994-95 | 100,735 | 90,168 | 10,643 | 7,679 | 18,322 | 209,225 |
| 1995-96 | 96,348 | 87,435 | 10,670 | 7,354 | 18,024 | 201,807 |
| 1996-97 | 95,812 | 87,263 | 10,580 | 8,140 | 18,720 | 201,795 |
| 1997-98 | 95,509 | 87,411 | 11,501 | 7,424 | 18,925 | 201,845 |
| 1998-99 | 97,569 | 89,264 | 11,857 | 7,751 | 19,608 | 206,441 |
| 1999-00 | 98,500 | 89,337 | 11,594 | 7,787 | 19,381 | 207,218 |
| 2000-01 | 99,775 | 91,630 | 12,662 | 8,573 | 21,235 | 212,640 |
| 2001-02 | 107,751 | 101,249 | 13,062 | 9,697 | 22,759 | 231,759 |
| 2002-03 | 116,126 | | | | | |

TABLE 19
FULL-TIME EQUIVALENT ENROLLMENT
FALL SEMESTERS, 1975 - 2002

| <u>FALL</u> | UNDERGRADUATE | | GRADUATE | | TOTAL |
|-------------|---------------|------------|--------------|------------|------------|
| | <u>HOURS</u> | <u>FTE</u> | <u>HOURS</u> | <u>FTE</u> | <u>FTE</u> |
| 1975 | 76,007 | 5,067.1 | 5,673 | 472.8 | 5,540 |
| 1976 | 75,495 | 5,033.0 | 5,724 | 477.0 | 5,510 |
| 1977 | 75,683 | 5,045.5 | 6,137 | 511.4 | 5,557 |
| 1978 | 71,463 | 4,764.2 | 5,177 | 431.4 | 5,196 |
| 1979 | 72,354 | 4,823.6 | 5,299 | 441.6 | 5,265 |
| 1980 | 80,866 | 5,391.1 | 5,574 | 464.5 | 5,856 |
| 1981 | 83,693 | 5,579.5 | 4,887 | 407.3 | 5,987 |
| 1982 | 83,966 | 5,597.7 | 4,100 | 341.7 | 5,939 |
| 1983 | 88,208 | 5,880.5 | 3,862 | 321.8 | 6,202 |
| 1984 | 83,089 | 5,539.3 | 3,610 | 300.8 | 5,840 |
| 1985 | 80,033 | 5,335.5 | 4,566 | 380.5 | 5,716 |
| 1986 | 78,693 | 5,246.2 | 4,202 | 350.2 | 5,596 |
| 1987 | 81,676 | 5,445.1 | 4,300 | 358.3 | 5,803 |
| 1988 | 85,998 | 5,733.2 | 4,301 | 358.4 | 6,092 |
| 1989 | 90,577 | 6,038.5 | 4,084 | 340.3 | 6,379 |
| 1990 | 95,772 | 6,384.8 | 3,796 | 316.3 | 6,701 |
| 1991 | 99,686 | 6,645.7 | 3,718 | 309.8 | 6,956 |
| 1992 | 100,378 | 6,691.9 | 3,583 | 298.6 | 6,991 |
| 1993 | 98,614 | 6,574.3 | 3,528 | 294.0 | 6,868 |
| 1994 | 97,123 | 6,474.9 | 3,612 | 301.0 | 6,776 |
| 1995 | 92,573 | 6,171.5 | 3,775 | 314.6 | 6,486 |
| 1996 | 92,028 | 6,135.2 | 3,784 | 315.3 | 6,451 |
| 1997 | 91,726 | 6,115.1 | 3,793 | 316.1 | 6,431 |
| 1998 | 93,765 | 6,251.0 | 3,804 | 317.0 | 6,568 |
| 1999 | 94,810 | 6,320.7 | 3,690 | 307.5 | 6,628 |
| 2000 | 96,287 | 6,419.1 | 3,488 | 290.7 | 6,710 |
| 2001 | 103,689 | 6,912.6 | 4,062 | 338.5 | 7,251 |
| 2002 | 111,700 | 7,446.7 | 4,426 | 368.8 | 7,816 |

TABLE 20
CONTINUING EDUCATION ENROLLMENTS AND
COURSES OFFERED
1982-2002

| <u>YEAR</u> | <u>STUDENT ENROLLMENT</u> | | <u>COURSES OFFERED</u> | |
|-------------|---------------------------|---------------|------------------------|---------------|
| | <u>Non-credit</u> | <u>Credit</u> | <u>Non-credit</u> | <u>Credit</u> |
| 1982-83 | 3,230 | 1,773 | 194 | 28 |
| 1983-84 | 7,811 | 911 | 445 | 22 |
| 1984-85 | 8,242 | 693 | 458 | 27 |
| 1985-86 | 8,011 | 528 | 463 | 16 |
| 1986-87 | 10,772 | 611 | 485 | 14 |
| 1987-88 | 9,207 | 855 | 527 | 31 |
| 1988-89 | 11,363 | 1,019 | 557 | 49 |
| 1989-90 | 12,033 | 3,661* | 536 | 148* |
| 1990-91 | 12,828 | 3,956* | 585 | 171* |
| 1991-92 | 11,352 | 4,381* | 612 | 171* |
| 1992-93 | 10,484 | 3,901* | 522 | 158* |
| 1993-94 | 9,587 | 1,546 | 503 | 90 |
| 1994-95 | 9,476 | 1,593 | 514 | 111 |
| 1995-96 | 9,496 | 2,005 | 510 | 124 |
| 1996-97 | 8,577 | 2,987 | 383 | 148 |
| 1997-98 | 8,940 | 2,699 | 465 | 178 |
| 1998-99 | 8,454 | 3,083 | 598 | 195 |
| 1999-00 | 8,002 | 3,159 | 602 | 210 |
| 2000-01 | 8,829 | 3,798 | 590 | 210 |
| 2001-02 | 8,022 | 5,632 | 614 | 289 |

*Weekend College credit enrollments and courses were included in the years 1989-93.

TABLE 21
CERTIFICATES AND DEGREES CONFERRED
SINCE JUNE, 1968

| <u>Year Ending</u> | <u>Certificates*</u> | <u>Associate</u> | <u>Bachelor's</u> | <u>Master's</u> | <u>Total</u> |
|--------------------|----------------------|------------------|-------------------|-----------------|--------------|
| June, 1968 | 0 | 137 | 126 | 9 | 272 |
| June, 1969 | 0 | 199 | 209 | 8 | 416 |
| June, 1970 | 0 | 261 | 307 | 101 | 669 |
| June, 1971 | 0 | 247 | 347 | 152 | 746 |
| June, 1972 | 1 | 334 | 407 | 203 | 945 |
| June, 1973 | 5 | 364 | 430 | 208 | 1,007 |
| June, 1974 | 0 | 383 | 417 | 302 | 1,102 |
| June, 1975 | 13 | 426 | 456 | 293 | 1,188 |
| June, 1976 | 0 | 444 | 427 | 277 | 1,148 |
| June, 1977 | 0 | 438 | 473 | 321 | 1,232 |
| June, 1978 | 0 | 424 | 457 | 322 | 1,203 |
| June, 1979 | 11 | 392 | 448 | 308 | 1,159 |
| June, 1980 | 24 | 502 | 439 | 246 | 1,211 |
| June, 1981 | 32 | 491 | 475 | 274 | 1,272 |
| June, 1982 | 35 | 623 | 502 | 288 | 1,448 |
| June, 1983 | 33 | 598 | 499 | 278 | 1,408 |
| June, 1984 | 32 | 668 | 485 | 199 | 1,384 |
| June, 1985 | 38 | 661 | 512 | 199 | 1,410 |
| June, 1986 | 37 | 569 | 571 | 188 | 1,365 |
| June, 1987 | 41 | 530 | 525 | 216 | 1,312 |
| June, 1988 | 49 | 484 | 542 | 217 | 1,292 |
| June, 1989 | 37 | 494 | 586 | 267 | 1,384 |
| June, 1990 | 68 | 526 | 669 | 275 | 1,538 |
| June, 1991 | 69 | 574 | 679 | 145 | 1,467 |
| June, 1992 | 84 | 559 | 717 | 147 | 1,507 |
| June, 1993 | 79 | 557 | 704 | 162 | 1,502 |
| June, 1994 | 113 | 530 | 747 | 170 | 1,560 |
| June, 1995 | 96 | 508 | 755 | 146 | 1,505 |
| June, 1996 | 88 | 473 | 802 | 181 | 1,544 |
| June, 1997 | 86 | 470 | 687 | 189 | 1,432 |
| June, 1998 | 84 | 470 | 766 | 187 | 1,507 |
| June, 1999 | 82 | 444 | 765 | 200 | 1,491 |
| June, 2000 | 91 | 444 | 782 | 205 | 1,522 |
| June, 2001 | 75 | 435 | 713 | 173 | 1,396 |
| June, 2002 | <u>58</u> | <u>490</u> | <u>831</u> | <u>181</u> | <u>1,560</u> |
| TOTAL | 1,461 | 16,149 | 19,257 | 7,237 | 44,104 |

* Certificates were awarded prior to 1980, but accurate counts are not available.

TABLE 22
RESIDENCE OF ALUMNI* As of November, 2002

| <u>Location</u> | <u>Total</u> | <u>Location</u> | <u>Total</u> |
|----------------------|--------------|----------------------------------|--------------|
| INDIANA | 26,160 | Montana | 19 |
| Alabama | 54 | Nebraska | 32 |
| Alaska | 5 | Nevada | 43 |
| Arizona | 299 | New Hampshire | 22 |
| Arkansas | 23 | New Jersey | 50 |
| California | 414 | New Mexico | 44 |
| Colorado | 215 | New York | 95 |
| Connecticut | 58 | North Carolina | 240 |
| Delaware | 9 | North Dakota | 4 |
| District of Columbia | 7 | Ohio | 1,080 |
| Florida | 765 | Oklahoma | 36 |
| Georgia | 233 | Oregon | 55 |
| Hawaii | 14 | Pennsylvania | 152 |
| Idaho | 11 | Rhode Island | 6 |
| Illinois | 473 | South Carolina | 116 |
| Iowa | 32 | South Dakota | 8 |
| Kansas | 52 | Tennessee | 184 |
| Kentucky | 148 | Texas | 438 |
| Louisiana | 25 | Utah | 19 |
| Maine | 12 | Vermont | 10 |
| Maryland | 73 | Virginia | 169 |
| Massachusetts | 106 | Washington | 94 |
| Michigan | 686 | West Virginia | 19 |
| Minnesota | 101 | Wisconsin | 165 |
| Mississippi | 20 | Wyoming | 9 |
| Missouri | 142 | Other (Military) | 10 |
| | | U.S. SUBTOTAL | 33,256 |
| | | Foreign Nations/U.S. Territories | <u>82</u> |
| | | TOTAL | 33,338 |

* Includes only those living alumni for whom valid addresses are known.

PART III
FACULTY AND STAFF

TABLE 23
INSTITUTIONAL STAFF DATA COMPARISON
FALL SEMESTERS, 1998 - 2002

| | <u>1998</u> | <u>1999</u> | <u>2000</u> | <u>2001</u> | <u>2002</u> |
|---------------------------------|-------------|-------------|-------------|-------------|-------------|
| I. FACULTY | | | | | |
| A. Regularly Appointed Teaching | | | | | |
| Professor | 52 | 56 | 56 | 56 | 59 |
| Associate Professor | 151 | 151 | 138 | 132 | 125 |
| Assistant Professor | 101 | 97 | 105 | 107 | 110 |
| Instructor | 27 | 30 | 35 | 18 | 20 |
| Lecturer | <u>0</u> | <u>0</u> | <u>3</u> | <u>20</u> | <u>26</u> |
| TOTAL | 331 | 334 | 337 | 333 | 340 |
| B. Associate Faculty | 294 | 307 | 300 | 301 | 311 |
| II. ADMINISTRATIVE | 168 | 204 | 204 | 211 | 241 |
| III. CLERICAL | 166 | 165 | 168 | 171 | 176 |
| IV. SERVICE | <u>129</u> | <u>133</u> | <u>140</u> | <u>139</u> | <u>144</u> |
| TOTAL | 1,088 | 1,143 | 1,149 | 1,155 | 1,212 |

Notes:

Faculty Counts

1. Include librarians who hold faculty rank
2. Exclude administrators who hold faculty rank and have administrative FTE greater than .50 in a school or administrative office
3. Exclude open positions approved for recruitment
4. Include faculty on leave and visiting faculty
5. Exclude undergraduate assistants, graduate assistants, and temporary part-time staff
6. Exclude adjunct faculty
7. Exclude Continuing Education and Medical Education faculty

Administrative Counts

1. Include faculty who have .50 or greater FTE administrative responsibilities in a school or administrative office
2. Until 1999, exclude positions less than .50 FTE
3. Until 1999, exclude positions funded by external sources
4. Exclude vacant positions
5. Exclude Medical Education

Clerical/Service Counts

1. Until 1999, exclude positions funded by external sources.
2. Exclude vacant positions
3. Exclude Medical Education

TABLE 24
REGULAR MINORITY EMPLOYEES
FALL SEMESTER, 2002

| <u>Category</u> | <u>Total Regular Employees</u> | <u>Total Minority Employees</u> | <u>Percent Minority</u> |
|-----------------|--------------------------------|---------------------------------|-------------------------|
| Faculty | 340 | 44 | 12.9% |
| Administration | 241 | 23 | 9.5% |
| Clerical | 176 | 9 | 5.1% |
| Service | <u>144</u> | <u>16</u> | <u>11.1%</u> |
| TOTAL | 901 | 92 | 10.2% |

TABLE 25
MINORITY EMPLOYEES BY ETHNIC CATEGORY
FALL SEMESTER, 2002

| | American Indian/Alaskan Native | | | Asian or Pacific Islander | | | Black | | | Hispanic | | | Multiracial | | | Total | | |
|----------|--------------------------------|----------|------------|---------------------------|----------|------------|----------|----------|------------|----------|----------|------------|-------------|----------|------------|-----------|----------|------------|
| | <u>M</u> | <u>F</u> | <u>TOT</u> | <u>M</u> | <u>F</u> | <u>TOT</u> | <u>M</u> | <u>F</u> | <u>TOT</u> | <u>M</u> | <u>F</u> | <u>TOT</u> | <u>M</u> | <u>F</u> | <u>TOT</u> | <u>M</u> | <u>F</u> | <u>TOT</u> |
| Faculty | 2 | 1 | 3 | 21 | 5 | 26 | 5 | 3 | 8 | 3 | 3 | 6 | 1 | 0 | 1 | 32 | 12 | 44 |
| Admin. | 2 | 2 | 4 | 0 | 1 | 1 | 5 | 10 | 15 | 2 | 1 | 3 | 0 | 0 | 0 | 9 | 14 | 23 |
| Clerical | 0 | 2 | 2 | 0 | 0 | 0 | 0 | 6 | 6 | 0 | 1 | 1 | 0 | 0 | 0 | 0 | 9 | 9 |
| Service | <u>1</u> | <u>0</u> | <u>1</u> | <u>1</u> | <u>0</u> | <u>1</u> | <u>8</u> | <u>5</u> | <u>13</u> | <u>0</u> | <u>1</u> | <u>1</u> | <u>0</u> | <u>0</u> | <u>0</u> | <u>10</u> | <u>6</u> | <u>16</u> |
| TOTAL | 5 | 5 | 10 | 22 | 6 | 28 | 18 | 24 | 42 | 5 | 6 | 11 | 1 | 0 | 1 | 51 | 41 | 92 |

TABLE 26
REGULAR EMPLOYEES BY GENDER
FALL SEMESTER, 2002

| <u>Category</u> | <u>Male</u> | <u>Female</u> | <u>Total</u> | <u>% Female</u> |
|-----------------------|-------------|---------------|--------------|-----------------|
| Professor | 52 | 7 | 59 | 11.9 % |
| Associate Professor | 80 | 45 | 125 | 36.0 % |
| Assistant Professor | 62 | 48 | 110 | 43.6 % |
| Instructor & Lecturer | <u>15</u> | <u>31</u> | <u>46</u> | <u>67.4 %</u> |
| FACULTY | 209 | 131 | 340 | 38.5 % |
| ADMINISTRATION | 107 | 134 | 241 | 55.6 % |
| CLERICAL | 5 | 171 | 176 | 97.2 % |
| SERVICE | <u>104</u> | <u>40</u> | <u>144</u> | <u>27.8%</u> |
| TOTAL | 425 | 476 | 901 | 52.8 % |

TABLE 27
FULL-TIME FACULTY SALARIES BY RANK
1998 - 2002

| Category | Average <u>1998-99</u> | Average <u>1999-00</u> | Average <u>2000-01</u> | Average <u>2001-02</u> | Average <u>2002-03</u> |
|---------------------|---------------------------|---------------------------|---------------------------|---------------------------|---------------------------|
| Professor | \$60,703 | \$62,826 | \$63,147 | \$65,625 | \$70,521 |
| Associate Professor | \$47,431 | \$48,875 | \$51,574 | \$52,614 | \$55,357 |
| Assistant Professor | \$40,274 | \$42,157 | \$43,201 | \$45,391 | \$46,422 |
| Instructor | \$29,014 | \$33,455 | \$29,999 | \$30,899 | \$31,352 |
| Lecturer | -- | -- | \$24,917 | \$33,308 | \$32,900 |

Salaries do not include fringe benefits. Averages do not include deans, librarians, or administrative staff with faculty rank. Full-time faculty is defined as any faculty holding one of the above ranks with 0.5 or greater FTE. All positions equated to 1.0 FTE for salary computation. All salaries are stated as 10-month salaries. Adjustments have been made to reflect computation differences in converting IU or Purdue salaries from 12 to 10-month basis.

TABLE 28
SABBATICAL LEAVES BY DEPARTMENT/DIVISION
by Academic Year, 1998 - 2002

| <u>Year of Leave</u> | <u>Department/Division</u> | <u>Fall</u> | <u>Spring</u> |
|----------------------|-----------------------------------|-------------|---------------|
| 1998-99 | Chemistry | 0 | 1 |
| | Communication | 1 | 0 |
| | Economics | 1 | 2 |
| | Education | 1 | 2 |
| | Electrical & Computer Engr. Tech. | 1 | 1 |
| | Engineering | 2 | 2 |
| | English & Linguistics | 2 | 2 |
| | Fine Arts | 1 | 0 |
| | Geosciences | 2 | 0 |
| | Manufacturing Technology | 0 | 3 |
| | Management and Marketing | 0 | 2 |
| | Modern Foreign Languages | 1 | 1 |
| | Music | 1 | 0 |
| | Nursing | 2 | 1 |
| | Philosophy | 0 | 1 |
| | Physics | 1 | 0 |
| | Political Science | 1 | 0 |
| | Psychology | 1 | 0 |
| | Public and Environmental Affairs | 1 | 0 |
| | Sociology and Anthropology | 0 | 1 |
| | Theatre | <u>0</u> | <u>1</u> |
| | TOTAL | 19 | 20 |
| 1999-00 | Biology | 2 | 2 |
| | Chemistry | 1 | 0 |
| | Communication | 0 | 2 |
| | Computer Science | 0 | 1 |
| | Dental Education | 1 | 0 |
| | Economics | 1 | 0 |
| | Education | 0 | 1 |
| | English & Linguistics | 1 | 2 |
| | Fine Arts | 2 | 1 |
| | History | 0 | 1 |
| | Library | 1 | 0 |
| | Management and Marketing | 1 | 0 |
| | Mathematical Sciences | 0 | 2 |
| | Psychology | 1 | 0 |
| | Public and Environmental Affaris | 2 | 0 |
| | Sociology and Anthropology | 1 | 0 |
| | Theatre | <u>0</u> | <u>1</u> |
| TOTAL | 14 | 13 | |
| 2000-01 | Accounting & Finance | 1 | 0 |
| | Audiology & Speech Sciences | 0 | 1 |
| | Biology | 1 | 0 |

table 28 continued on the next page

TABLE 28
SABBATICAL LEAVES BY DEPARTMENT/DIVISION 1998-2002

| <u>Year of Leave</u> | <u>Department/Division</u> | <u>Fall</u> | <u>Spring</u> |
|----------------------|-----------------------------------|-------------|---------------|
| 2000-01 continued | Chemistry | 1 | 0 |
| | Communication | 0 | 1 |
| | Consumer & Family Sciences | 1 | 0 |
| | Electrical & Computer Engr. Tech. | 1 | 1 |
| | English & Linguistics | 1 | 1 |
| | History | 2 | 1 |
| | Labor Studies | 1 | 0 |
| | Management & Marketing | 1 | 0 |
| | Mathematical Sciences | 2 | 2 |
| | Modern Foreign Languages | 1 | 0 |
| | Nursing | 2 | 3 |
| | Physics | 1 | 1 |
| | Psychology | 1 | 0 |
| | Theatre | <u>1</u> | <u>0</u> |
| | TOTAL | 18 | 11 |
| 2001-02 | Biology | 1 | 0 |
| | Communication | 1 | 2 |
| | Dental Education | 0 | 1 |
| | Engineering | 2 | 0 |
| | English & Linguistics | 2 | 2 |
| | History | 2 | 1 |
| | Management & Marketing | 2 | 0 |
| | Mathematical Sciences | 1 | 1 |
| | Modern Foreign Languages | 1 | 0 |
| | Org. Leadership & Supervision | 1 | 1 |
| | Philosophy | 1 | 1 |
| | Psychology | 1 | 0 |
| | Sociology | <u>1</u> | <u>1</u> |
| TOTAL | 16 | 10 | |
| 2002-03 | Biology | 1 | 1 |
| | Chemistry | 0 | 1 |
| | Computer Science | 1 | 0 |
| | Educational Studies | 0 | 1 |
| | Electrical & Computer Engr. Tech. | 0 | 1 |
| | Engineering | 0 | 1 |
| | English & Linguistics | 2 | 2 |
| | Geosciences | 1 | 0 |
| | History | 1 | 0 |
| | Library | 0 | 1 |
| | Manufacturing Technology | 0 | 1 |
| | Physics | 1 | 0 |
| | Political Science | 1 | 0 |
| | Public & Environmental Affairs | 0 | 1 |
| | Sociology & Anthropology | <u>1</u> | <u>1</u> |
| TOTAL | 9 | 11 | |

TABLE 29
TENURED FACULTY* BY DEPARTMENT/DIVISION
FALL SEMESTER, 2002

| | Number of <u>Faculty*</u> | Number <u>Tenured</u> | Percent <u>Tenured</u> |
|--|------------------------------|--------------------------|---------------------------|
| ARTS AND SCIENCES | | | |
| Audiology and Speech Sciences | 3 | 2 | 67 |
| Biology | 16 | 13 | 81 |
| Chemistry | 14 | 9 | 64 |
| Communication | 12 | 6 | 50 |
| English and Linguistics | 28 | 16 | 57 |
| Geosciences | 6 | 4 | 67 |
| History | 7 | 4 | 57 |
| Mathematical Sciences | 27 | 17 | 63 |
| Modern Foreign Languages | 11 | 8 | 73 |
| Philosophy | 6 | 3 | 50 |
| Physics | 6 | 5 | 83 |
| Political Science | 6 | 4 | 67 |
| Psychology | 14 | 8 | 57 |
| Sociology and Anthropology | <u>14</u> | <u>10</u> | <u>71</u> |
| TOTAL | 170 | 109 | 64 |
| BUSINESS AND MANAGEMENT SCIENCES | | | |
| Accounting and Finance | 10 | 2 | 20 |
| Economics | 7 | 7 | 100 |
| Management and Marketing | <u>12</u> | <u>10</u> | <u>83</u> |
| TOTAL | 29 | 19 | 66 |
| EDUCATION | | | |
| Educational Studies | 12 | 4 | 33 |
| Professional Studies | <u>10</u> | <u>3</u> | <u>30</u> |
| TOTAL | 22 | 7 | 32 |
| ENGINEERING, TECHNOLOGY, AND COMPUTER SCIENCE | | | |
| Civil and Architectural Engineering Tech. | 6 | 4 | 67 |
| Computer Science | 10 | 5 | 50 |
| Elec. and Computer Engineering Technology | 6 | 4 | 67 |
| Engineering | 14 | 8 | 57 |
| Manufacturing Technology | <u>6</u> | <u>6</u> | <u>100</u> |
| TOTAL | 42 | 27 | 64 |
| HEALTH SCIENCES | | | |
| Consumer and Family Sciences | 2 | 1 | 50 |
| Dental Education | 11 | 5 | 45 |
| Health Information Technology | 1 | 0 | 0 |
| Human Services | 2 | 1 | 50 |
| Nursing | <u>16</u> | <u>8</u> | <u>50</u> |
| TOTAL | 32 | 15 | 47 |

Table 29 continued on next page

TABLE 29
TENURED FACULTY* BY DEPARTMENT/DIVISION, continued
FALL SEMESTER, 2002

| | Number of <u>Faculty*</u> | Number <u>Tenured</u> | Percent <u>Tenured</u> |
|--|------------------------------|--------------------------|---------------------------|
| LABOR STUDIES | | | |
| Labor Studies | 2 | 1 | 50 |
| LIBRARY | | | |
| Library | 10 | 6 | 60 |
| ORGANIZATIONAL LEADERSHIP AND SUPERVISION | | | |
| Organizational Leadership and Supervision | 9 | 6 | 67 |
| PUBLIC AND ENVIRONMENTAL AFFAIRS | | | |
| Public and Environmental Affairs | 9 | 4 | 44 |
| VISUAL AND PERFORMING ARTS | | | |
| Music | 14 | 6 | 43 |
| Theatre | 7 | 3 | 43 |
| Visual Arts | <u>11</u> | <u>5</u> | <u>45</u> |
| TOTAL | 32 | 14 | 44 |
| TOTAL CAMPUS | 357 | 208 | 58 |

* Includes 17 members of the administrative staff who hold faculty rank.

TABLE 30
TENURED FACULTY* BY RANK AND SEX
FALL SEMESTER, 2002

| | | <u>Professor</u> | <u>Associate</u> | <u>Assistant</u> | Instructor/ <u>Lecturer</u> | <u>TOTAL</u> |
|--------|----------------------|------------------|------------------|------------------|--------------------------------|--------------|
| MALE | TENURED | 55 | 82 | 8 | 2 | 147 |
| | NONTENURED | <u>3</u> | <u>2</u> | <u>54</u> | <u>13</u> | <u>72</u> |
| | TOTAL | 58 | 84 | 62 | 15 | 219 |
| | % of Males Tenured | 95% | 98% | 13% | 13% | 67% |
| FEMALE | TENURED | 10 | 43 | 3 | 5 | 61 |
| | NONTENURED | <u>0</u> | <u>5</u> | <u>45</u> | <u>27</u> | <u>77</u> |
| | TOTAL | 10 | 48 | 48 | 32 | 138 |
| | % of Females Tenured | 100% | 90% | 6% | 16% | 44% |

* Includes 17 members of the administrative staff who hold faculty rank.

PART IV
SOURCES OF SUPPORT

TABLE 31
GENERAL FUNDS OPERATING BUDGET INCOME ESTIMATES
1998-99 through 2002-03

| <u>Category*</u> | <u>1998-99</u> | <u>1999-00</u> | <u>2000-01</u> | <u>2001-02</u> | <u>2002-03</u> |
|--|------------------|------------------|------------------|------------------|------------------|
| Beginning balance | \$ 200,000 | \$ 200,000 | \$ 200,000 | \$ 0 | \$0 |
| Student Fee Income | 20,266,151 | 21,650,041 | 22,673,939 | 26,250,887 | 31,459,265 |
| Facilities & Administrative Recovery | 70,000 | 76,950 | 84,250 | 86,750 | 88,650 |
| Interest Income | 1,103,989 | 1,106,761 | 1,106,761 | 1,049,861 | 1,031,600 |
| Admin & Operating Support Cost Recovery | 89,950 | 90,000 | 90,000 | 92,100 | 93,000 |
| Income Producing Activities & Other | 734,050 | 769,250 | 864,432 | 896,440 | 323,892 |
| Continuing Education | -- | <u>675,000</u> | <u>735,000</u> | -- | -- |
| TOTAL | \$22,464,140 | \$24,568,002 | \$25,754,382 | \$28,376,038 | \$32,996,407 |
| STATE APPROPRIATIONS | | | | | |
| General Operating | \$26,752,797 | \$27,529,743 | \$29,051,498 | \$29,769,352 | \$29,995,313 |
| Fee Replacement | <u>4,007,378</u> | <u>4,582,311</u> | <u>4,614,070</u> | <u>4,538,798</u> | <u>4,535,071</u> |
| TOTAL | \$30,760,175 | \$32,112,054 | \$33,665,568 | \$34,308,150 | \$34,530,384 |
| TOTAL FUNDS AVAILABLE | \$53,224,315 | \$56,680,056 | \$59,419,950 | \$62,684,188 | \$67,526,791 |

* Accounting classifications reorganized by Purdue University for 2002-03, previous years restated.

TABLE 32
STATE APPROPRIATION* AS A PERCENT
OF BUDGETED GENERAL UNRESTRICTED FUNDS**
1975 - 2002

| | Total Income <u>Budget</u> | Budgeted State <u>Appropriation</u> | Percent of <u>Total</u> | Percent Change In <u>State Appropriation</u> |
|------------|-------------------------------|--|----------------------------|---|
| 1975-76*** | \$10,633,598 | \$7,780,210 | 73.2% | n.a. |
| 1976-77 | 11,690,723 | 8,473,751 | 72.5% | 8.9% |
| 1977-78 | 12,585,626 | 8,768,897 | 69.7% | 3.5% |
| 1978-79 | 13,539,842 | 9,607,584 | 71.0% | 9.6% |
| 1979-80 | 14,213,160 | 10,779,305 | 75.8% | 12.2% |
| 1980-81 | 15,829,120 | 11,962,379 | 75.6% | 11.0% |
| 1981-82 | 18,411,187 | 13,463,390 | 73.1% | 12.5% |
| 1982-83 | 19,379,995 | 13,370,377 | 69.0% | - 0.7% |
| 1983-84 | 20,881,207 | 14,275,459 | 68.4% | 6.8% |
| 1984-85 | 22,479,239 | 15,079,473 | 67.1% | 5.6% |
| 1985-86 | 24,284,306 | 16,853,082 | 69.4% | 11.8% |
| 1986-87 | 28,436,119 | 18,408,554 | 64.7% | 9.2% |
| 1987-88 | 29,644,275 | 18,864,730 | 63.6% | 2.5% |
| 1988-89 | 32,755,275 | 21,003,637 | 64.1% | 11.3% |
| 1989-90 | 35,278,893 | 22,412,220 | 63.5% | 6.7% |
| 1990-91 | 38,208,192 | 23,891,417 | 62.5% | 6.6% |
| 1991-92 | 42,431,873 | 26,520,748 | 62.5% | 11.0% |
| 1992-93 | 43,651,789 | 26,013,589 | 59.6% | - 1.9% |
| 1993-94 | 45,345,131 | 26,888,666 | 59.3% | 3.4% |
| 1994-95 | 46,263,898 | 26,807,798 | 57.9% | - 0.3% |
| 1995-96 | 47,966,014 | 27,551,784 | 57.4% | 2.8% |
| 1996-97 | 49,120,991 | 28,378,696 | 57.8% | 3.0% |
| 1997-98 | 51,982,158 | 30,205,479 | 58.1% | 6.4% |
| 1998-99 | 53,224,315 | 30,760,175 | 57.8% | 1.8% |
| 1999-2000 | 56,680,056 | 32,112,054 | 56.7% | 4.4% |
| 2000-01 | 59,419,950 | 33,665,568 | 56.7% | 4.8% |
| 2001-02 | 62,684,188 | 34,308,150 | 54.7% | 1.9% |
| 2002-03 | 67,526,791 | 34,530,384 | 51.1% | 7.2% |

* Includes Fee Replacement Appropriation

** Using budget data

*** First year of combined Indiana and Purdue operations

TABLE 33
STUDENT FINANCIAL AID BY TYPE OF AID
1975 - 2002

| | <u>Scholarships</u> | | <u>Grants</u> | <u>Loans</u> | <u>Employment</u> | <u>TOTAL</u> | |
|-----------|---------------------|----|---------------|--------------|-------------------|--------------|------------|
| 1975-76 | \$241,279 | | \$476,817 | \$398,350 | \$100,902 | \$1,217,348 | |
| 1976-77 | 256,475 | | 722,204 | 320,589 | 159,673 | 1,458,941 | |
| 1977-78 | 239,389 | | 685,809 | 393,836 | 123,973 | 1,443,007 | |
| 1978-79 | 223,776 | | 694,038 | 487,134 | 152,805 | 1,557,753 | |
| 1979-80 | 280,498 | | 1,184,270 | 746,284 | 165,545 | 2,376,597 | |
| 1980-81 | 336,617 | | 1,289,241 | 1,302,951 | 513,673 | 3,442,482 | |
| 1981-82 | 289,282 | | 1,458,348 | 1,961,328 | 433,227 | 4,142,185 | |
| 1982-83 | 265,335 | | 1,848,423 | 2,293,424 | 619,854 | 5,027,036 | |
| 1983-84 | 313,049 | | 2,143,965 | 2,708,963 | 1,117,775 | 6,283,752 | |
| 1984-85 | 339,783 | | 2,180,418 | 2,672,332 | 941,048 | 6,133,581 | |
| 1985-86 | 321,912 | | 2,228,322 | 2,630,427 | 1,175,405 | 6,356,066 | |
| 1986-87 | 345,370 | | 2,116,178 | 2,222,278 | 1,057,820 | 5,741,646 | |
| 1987-88 | 465,953 | | 2,350,129 | 2,503,969 | 924,177 | 6,244,228 | |
| 1988-89 | 421,715 | | 2,849,463 | 3,444,215 | 1,218,931 | 7,934,324 | |
| 1989-90 | 580,087 | | 3,548,006 | 3,072,032 | 828,023 | 8,028,148 | |
| 1990-91 | 692,761 | | 3,458,312 | 4,010,242 | 787,022 | 8,948,337 | |
| 1991-92 | 792,954 | | 4,396,349 | 4,504,399 | 166,775 | * | 9,860,477 |
| 1992-93 | 1,208,572 | | 5,028,758 | 4,643,142 | 158,295 | * | 11,038,767 |
| 1993-94 | 1,248,309 | | 3,983,580 | 7,639,649 | 144,040 | * | 13,015,578 |
| 1994-95 | 1,233,174 | | 4,144,193 | 9,606,031 | 131,618 | * | 15,115,016 |
| 1995-96 | 1,137,931 | | 4,457,922 | 12,327,329 | 136,831 | * | 18,060,013 |
| 1996-97 | 2,077,092 | ** | 4,326,739 | 13,569,997 | 141,970 | * | 20,115,798 |
| 1997-98 | 2,196,147 | ** | 4,592,807 | 13,183,114 | 120,464 | * | 20,092,532 |
| 1998-99 | 2,143,926 | ** | 5,292,891 | 13,076,024 | 199,001 | * | 20,711,842 |
| 1999-2000 | 2,523,486 | ** | 5,865,513 | 13,626,749 | 203,438 | * | 22,219,186 |
| 2000-01 | 3,042,126 | ** | 6,136,808 | 15,379,866 | 181,848 | * | 24,740,648 |
| 2001-02 | 3,215,233 | ** | 9,194,731 | 18,774,509 | 257,880 | * | 31,442,353 |

* Excluding off-campus employment not administered by the Financial Aid office.

** Includes external billings not previously reported.

TABLE 34
FEDERAL STUDENT FINANCIAL AID
CAMPUS-BASED PROGRAMS
1998 - 2002

| | <u>1998-99</u> | | <u>1999-00</u> | | <u>2000-01</u> | | <u>2001-02</u> | |
|---|----------------|----------------|----------------|----------------|----------------|----------------|----------------|------------------|
| | <u>No.</u> | <u>Amount</u> | <u>No.</u> | <u>Amount</u> | <u>No.</u> | <u>Amount</u> | <u>No.</u> | <u>Amount</u> |
| Perkins Student Loan (Formerly NDSL) | 393 | \$690,005 | 235 | \$428,316 | 493 | \$771,315 | 554 | \$977,273 |
| Supplemental Educ. Opportunity Grant (SEOG) | 528 | 232,995 | 362 | 188,636 | 383 | 192,134 | 440 | \$289,039 |
| College Work Study (CWS) | <u>171</u> | <u>202,017</u> | <u>175</u> | <u>205,195</u> | <u>149</u> | <u>181,848</u> | <u>214</u> | <u>\$251,805</u> |
| Unduplicated Total | 1,092 | \$1,125,017 | 772 | \$822,147 | 1,025 | \$1,145,297 | 1,208 | \$1,518,117 |
| Pell Grants | 2,429 | \$3,128,334 | 2,109 | \$3,059,570 | 2,366 | \$3,731,270 | 2,639 | \$5,362,684 |

TABLE 35
STUDENT FEES PER CREDIT HOUR
1971 - 2002

| | Undergraduate | | Undergraduate | | Graduate | | Graduate | |
|--------------------|-----------------|----|---------------------|----|-----------------|--|---------------------|----|
| | <u>Resident</u> | | <u>Non-Resident</u> | | <u>Resident</u> | | <u>Non-Resident</u> | |
| 1971-72 | \$20.00 | | \$40.00 | | \$25.00 | | \$50.00 | |
| 1972-73 | \$20.00 | | \$40.00 | | \$25.00 | | \$50.00 | |
| 1973-74 | \$20.00 | | \$40.00 | | \$25.00 | | \$50.00 | |
| 1974-75 | \$21.00 | | \$42.00 | IU | \$26.00 | | \$52.00 | IU |
| | | | \$41.00 | PU | | | \$51.00 | PU |
| 1975-76 | \$21.00 | | \$42.00 | IU | \$26.00 | | \$52.00 | IU |
| | | | \$41.00 | PU | | | \$51.00 | PU |
| 1976-77 | \$21.00 | | \$42.00 | IU | \$26.00 | | \$52.00 | IU |
| | | | \$41.00 | PU | | | \$51.00 | PU |
| 1977-78 | \$23.00 | | \$50.00 | IU | \$30.00 | | \$60.00 | IU |
| | | | \$49.00 | PU | | | \$59.00 | PU |
| 1978-79 | \$24.00 | IU | \$55.00 | IU | \$32.00 | | \$65.00 | IU |
| | \$24.50 | PU | \$54.00 | PU | | | \$64.00 | PU |
| 1979-80 | \$26.25 | | \$58.50 | | \$34.25 | | \$69.00 | |
| 1980-81 | \$28.25 | | \$63.50 | | \$37.00 | | \$75.00 | |
| 1981-82 | \$32.45 | | \$76.15 | | \$42.45 | | \$89.95 | |
| 1982-83 | \$37.30 | | \$91.50 | | \$48.80 | | \$108.00 | |
| 1983-84 | \$39.65 | | \$98.60 | | \$52.00 | | \$116.90 | |
| 1984-85 | \$42.45 | | \$105.50 | | \$55.65 | | \$125.00 | |
| 1985-86 | \$45.00 | | \$111.75 | | \$59.00 | | \$132.50 | |
| 1986-87 | \$47.75 | | \$118.50 | | \$62.50 | | \$140.50 | |
| 1987-88 | \$50.25 | | \$124.50 | | \$66.00 | | \$147.50 | |
| 1988-89 | \$53.00 | | \$131.25 | | \$69.50 | | \$155.50 | |
| 1989-90 | \$56.20 | | \$139.15 | | \$73.65 | | \$164.85 | |
| 1990-91 | \$59.55 | | \$147.50 | | \$78.05 | | \$174.75 | |
| 1991-92 | \$64.30 | | \$159.30 | | \$84.30 | | \$188.75 | |
| 1992-93 | \$69.45 | | \$172.05 | | \$91.05 | | \$203.85 | |
| 1993-94 | \$74.30 | | \$184.10 | | \$97.40 | | \$218.10 | |
| 1994-95 | \$80.25 | | \$198.85 | | \$105.20 | | \$235.55 | |
| 1995-96 | \$84.25 | | \$208.80 | | \$110.45 | | \$247.35 | |
| 1996-97* | \$93.85 | | \$224.65 | | \$121.00 | | \$264.75 | |
| 1997-98 | \$97.60 | | \$235.85 | | \$125.85 | | \$277.95 | |
| 1998-99 | \$101.50 | | \$247.65 | | \$130.90 | | \$291.85 | |
| 1999-00 | \$106.30 | | \$260.50 | | \$137.30 | | \$307.10 | |
| 2000-01** | \$114.85 | | \$277.85 | | \$147.10 | | \$326.60 | |
| 2001-02 | \$123.35 | | \$298.70 | | \$158.05 | | \$351.30 | |
| 2002-03 New *** | \$152.70 | | \$345.55 | | \$190.85 | | \$403.45 | |
| 2002-03 Continuing | \$135.70 | | \$328.55 | | \$173.85 | | \$386.45 | |

* Laboratory and special fees included in basic fee beginning this year.

** Technology fee assessed separately from 1996-97 to 2000-01, then included in basic fees. Student Service and parking fees assessed separately.

*** Two-tier fee schedule beginning 2002-03.

TABLE 36
SOURCES AND MAJOR DISTRIBUTION OF FUNDS
1998 - 2002

| <u>Sources of Funds</u> | <u>1998-99</u> | <u>1999-00</u> | <u>2000-01</u> | <u>2001-02</u> | <u>2002-03</u> |
|---------------------------------|----------------|----------------|----------------|----------------|----------------|
| State Appropriations | 57.8% | 56.7% | 56.7% | 54.7% | 51.1% |
| Student Fees | 38.3% | 39.6% | 39.7% | 41.9% | 46.6% |
| Other | <u>3.9%</u> | <u>3.7%</u> | <u>3.6%</u> | <u>3.4%</u> | <u>2.3%</u> |
| TOTAL | 100.0% | 100.0% | 100.0% | 100.0% | 100.0% |
| <u>Major Distribution Areas</u> | | | | | |
| Instruction/Dept. Research | 44.9% | 44.7% | 44.4% | 42.8% | 42.4% |
| Physical Plant | 12.0% | 11.5% | 11.6% | 12.5% | 11.8% |
| Staff Welfare | 17.4% | 17.6% | 18.0% | 19.0% | 19.3% |
| General Administration | 5.7% | 5.4% | 5.4% | 5.7% | 5.6% |
| Student Services | 4.1% | 4.2% | 4.2% | 4.4% | 6.2% |
| Central Services | 1.9% | 1.8% | 1.8% | 1.4% | 1.3% |
| General Institutional Services | 6.5% | 6.7% | 6.8% | 6.9% | 6.7% |
| Debt Service | <u>7.5%</u> | <u>8.1%</u> | <u>7.8%</u> | <u>7.3%</u> | <u>6.7%</u> |
| TOTAL | 100.0% | 100.0% | 100.0% | 100.0% | 100.0% |

TABLE 37
GRANT FUNDING BY FUNDING SOURCE
1997 - 2001

| | 1997-98 | 1998-99 | 1999-00 | 2000-01 | 2001-02 |
|------------------------------|----------------|----------------|----------------|----------------|----------------|
| Private & Area Organizations | \$898,881 | \$695,958 | \$603,704 | \$428,750 | \$470,064 |
| Federal Agencies | 136,148 | 131,266 | 449,663 | 209,879 | 833,583 |
| State Agencies | 274,773 | 264,884 | 242,972 | 437,024 | 416,857 |
| Contracts | — | — | 210,620 | 266,921 | 872,984 |
| University Support | <u>130,267</u> | <u>171,345</u> | <u>111,666</u> | <u>146,228</u> | <u>235,155</u> |
| TOTAL | \$1,440,069 | \$1,263,453 | \$1,618,625 | \$1,488,802 | \$2,828,643 |

Note: Does not include awards made directly to individuals without notification to IPFW.

TABLE 38
SOURCES OF GIFTS TO IPFW
1997-98 through 2001-02

| Source of Funds | <u>1997-98</u> | <u>1998-99</u> | <u>1999-2000</u> | <u>2000-01</u> | <u>2001-02</u> |
|---|--------------------|--------------------|--------------------|--------------------|--------------------|
| IPFW Graduates | \$ 91,411 | \$ 95,836 | \$ 125,826 | \$ 108,599 | \$127,743 |
| Corporations | 1,112,635 | 323,696 | 308,847 | 378,548 | 392,263 |
| Corporate Matching Gifts | 24,048 | 23,636 | 27,493 | 20,050 | 31,300 |
| Community Organizations and Foundations | 966,392 | 546,077 | 904,619 | 673,576 | 669,851 |
| Community (Friends) | <u>255,324</u> | <u>549,796</u> | <u>364,839</u> | <u>932,412</u> | <u>588,358</u> |
| TOTAL | \$2,449,810 | \$1,539,041 | \$1,731,624 | \$2,113,185 | \$1,809,515 |

TABLE 39
SUMMARY OF GIFTS TO IPFW
1985-2002

| <u>Year</u> | <u>Total Amount</u> | <u>Year</u> | <u>Total Amount</u> |
|-------------|---------------------|-------------|---------------------|
| 1985 | \$317,636 | 1994 | \$1,141,748 |
| 1986 | \$326,748 | 1995 | \$1,008,213 |
| 1987 | \$409,462 | 1996 | \$2,823,270 |
| 1988 | \$491,034 | 1997 | \$1,300,781 |
| 1989 | \$1,376,754 | 1998 | \$2,449,810 |
| 1990 | \$783,577 | 1999 | \$1,539,041 |
| 1991 | \$2,137,795 | 2000 | \$1,731,624 |
| 1992 | \$3,169,993 | 2001 | \$2,113,185 |
| 1993 | \$1,001,186 | 2002 | \$1,809,515 |

PART V
FACILITIES

TABLE 40
HELMKE LIBRARY HOLDINGS
1972 through 2002

| | Government | | Microfilm | Other | <u>TOTAL</u> ***** |
|-------|-------------------|-------------------------|--------------|------------------------|--------------------|
| | <u>Volumes</u> ** | <u>Publications</u> *** | <u>Reels</u> | <u>Microforms</u> **** | |
| 1972 | 120,069 | | 1,293 | 6,064 | 127,426 |
| 1973 | 136,426 | | 1,573 | 6,137 | 144,136 |
| 1974 | 147,160 | | 1,844 | 8,256 | 157,260 |
| 1975 | 161,490 | | 2,769 | 8,398 | 172,657 |
| 1976 | 156,516 | | 4,275 | 7,589 | 168,380 |
| 1977* | 175,789 | 26,079 | 4,330 | 9,680 | 215,878 |
| 1978 | 182,132 | 33,969 | 5,815 | 30,112 | 252,028 |
| 1979 | 198,391 | 42,052 | 6,060 | 43,530 | 290,033 |
| 1980 | 217,270 | 50,858 | 6,849 | 53,545 | 328,522 |
| 1981 | 228,151 | 58,904 | 7,477 | 86,995 | 381,527 |
| 1982 | 234,431 | 63,055 | 8,352 | 107,542 | 413,380 |
| 1983 | 235,617 | 67,712 | 8,895 | 123,103 | 435,327 |
| 1984 | 240,874 | 72,980 | 9,039 | 150,805 | 473,698 |
| 1985 | 246,885 | 75,070 | 9,635 | 172,419 | 504,009 |
| 1986 | 252,887 | 78,911 | 10,595 | 194,440 | 536,833 |
| 1987 | 259,309 | 82,632 | 10,830 | 211,313 | 564,084 |
| 1988 | 265,611 | 87,041 | 11,033 | 231,021 | 594,706 |
| 1989 | 273,941 | 91,416 | 11,156 | 245,173 | 621,686 |
| 1990 | 277,545 | 94,522 | 11,253 | 273,435 | 656,755 |
| 1991 | 281,344 | 96,823 | 11,359 | 321,561 | 711,087 |
| 1992 | 284,904 | 102,431 | 11,477 | 359,040 | 757,852 |
| 1993 | 290,562 | 106,677 | 11,575 | 395,762 | 804,576 |
| 1994 | 295,115 | 110,697 | 11,672 | 416,898 | 834,382 |
| 1995 | 299,235 | 113,974 | 11,777 | 444,128 | 869,114 |
| 1996 | 305,090 | 116,721 | 11,823 | 469,714 | 903,348 |
| 1997 | 311,070 | 119,638 | 11,879 | 489,819 | 932,406 |
| 1998 | 316,528 | 121,587 | 12,101 | 502,167 | 952,383 |
| 1999 | 314,929 | 116,936 | 12,648 | 510,827 | 955,340 |
| 2000 | 333,323 | 118,646 | 13,049 | 521,048 | 986,066 |
| 2001 | 338,113 | 120,586 | 13,203 | 520,916 | 992,818 |
| 2002 | 346,015 | 133,977 | 13,367 | 523,152 | 1,016,511 |

- * In accord with ACRL standards, bound serial volumes now counted in volume count.
- ** Does not include government documents; net of retirement of obsolete materials.
- *** Does not include microforms or maps.
- **** Includes government documents.
- ***** Total does not include computer disks, videotapes, art slides, cd rom's and other media.

TABLE 41
CAPITAL HOLDINGS

| | <u>Date Acquired/ Constructed</u> | <u>Gross Square Feet</u> | <u>Original Cost</u> |
|---------------------------------------|---------------------------------------|------------------------------|----------------------|
| Alfred W. Kettler Hall | 1963 | 227,830 | \$5,600,000 |
| Physical Plant Building | 1963 | 8,227 | * |
| Extension Service Building | 1963 | 5,530 | * |
| Walter E. Helmke Library | 1970 | 110,810 | \$4,200,000 |
| Floyd R. Neff Hall | 1970 | 108,041 | \$4,415,000 |
| Chiller Plant | 1970 | 8,370 | \$742,000 |
| Walter W. Walb Student Union | 1971 | 85,964 | \$4,000,000 |
| Crooked Lake Biological Station | 1975 | 6,336 | n.a. |
| Equipment Material & Storage Building | 1978 | 4,340 | \$295,000 |
| Fleet Auto Storage Building | 1978 | 2,950 | ** |
| Classroom-Medical Building | 1981 | 87,738 | \$5,990,000 |
| Hilliard Gates Sports Center | 1981 | 68,106 | \$4,117,000 |
| Life Sciences Resource Center | 1986 | 9,528 | \$1,200,000 |
| Warehouse/Printing Services | 1990 | 7,330 | \$1,089,500 |
| Fine Arts Building | 1991 | 43,000 | \$4,870,000 |
| Parking Garage #1 | 1991 | 244,000 | \$4,500,000 |
| Ernest E. Williams Theatre | 1992 | 27,000 | \$4,650,000 |
| Engineering and Technology Building | 1992 | 80,000 | \$10,500,000 |
| Science Building | 1997 | 115,026 | \$20,700,000 |
| Parking Garage #2 | 1997 | 236,575 | \$7,200,000 |

* Included in cost of Alfred W. Kettler Hall

** Included in cost of Equipment Material & Storage Building